THE POST-CRESCENT

VOL. LXX No. 100 | 14 Pages | APPLETON-NEENAH-MENASHA, WIS., SATURDAY, OCTOBER 2, 1965 | ASSOCIATED PRESS WIRE SERVICE | Price Ten Cents

Three University Presidents who began their administrative careers at Lawrence University gathered on the Appleton campus this weekend for the dedication of a new 5,400-seat athletic bowl. From left to right are Pres. Nathan M. Pusey of Harvard; Pres. Henry M. Wriston, retired from Brown University and now chairman of the American Assembly; and Pres. Douglas M. Knight of Duke. Twelve college presidents who had some period of service to Lawrence attended the festivities. (Post-Crescent Photo)

Valley Highway, Boat Accidents Take 8 Lives

Martial Law Proclaimed In Indonesia

Broadcast Claims Forces Loyal To Sukarno Smashed Coup Try

JAKARTA, Indonesia (AP) — Jakarta radio said today martial law had been proclaimed and the capital was in a "state of war."

The broadcast followed an announcement that forces loyal to President Sukarno had smashed an attempt to seize power.

Martial law applied in the Jakarta area and in West Java, the radio said. It also reported fighting in Central Java where a colonel was reported defying orders to renounce support of the rebels.

The country's political situation remained unclear but the radio station last reported that Sukarno, 64, still was chief of state following a coup against him Thursday, and a counter-coup by loyal army units Friday.

The radio reports gave no clue as to Sukarno's whereabouts but said he was safe and well. He appeared for the last time in public Thursday night.

Since early Friday, Sukarno's palace has been cordoned off by troops stationed several blocks away. Sukarno's palace guards were on duty despite the fact that Thursday's coup was led by their commander, Lt. Col. Untung.

There was confusion about what actually had taken place. The only available official information were communiques broadcast by Radio Jakarta.

Troops, Rebels Fight

No details were available on the fighting in Central Java. The newly appointed army chief, Maj. Gen. Suharto, was said to have sent troops to deal with the commander of the Semarang area who had declared himself in support of the rebels.

A broadcast said the commander, Col. Suherman, had been dishonorably discharged from the army. Semarang is about 150 miles east of Jakarta.

Broadcasts said Gen. Abdul Haris Nasution, Sukarno's defense minister, had restored order in the capital after the attempted coup by Untung.

Oshkosh Couple Drowns in Butte des Morts

Gary Swishers Are Victims; Suspect Boating Accident

OSHKOSH—An Oshkosh couple, Mr. and Mrs. Gary D. Swisher, 109 Belaire Lane, drowned late Friday afternoon when their boat sank on Lake Butte des Morts.

Mrs Swisher's body was found Friday night tangled in the craft's anchor rope. Searchers were unable to locate the body of Swisher, 30, Friday night and dragging operations were resumed this morning. The body was found at 9 a.m.

The sheriff's office was called at 5:55 p.m. Friday by Henry Raittig, who lives at Highland Shores on the south side of Lake Butte des Morts. He reported seeing the bow of a boat protruding above the water and a woman's body near the boat. The Oshkosh Fire Department boat was sent to the scene, about a half-mile offshore.

Found Body

Firemen and sheriff's police recovered the woman's body. Fire department skin divers then started a search for

Turn to Page 6, Col. 4

House Approves Foreign Aid Bill

WASHINGTON (AP) — The House has approved a compromise $3,218,000,000 foreign aid appropriation and quick Senate approval is expected early next week.

The bill cleared the House after a futile Republican-led fight over a Senate-sponsored provision that gives the President discretion on the cutting of aid to countries that ship material to North Viet Nam.

3 Park Falls, 3 Kiel Youths Dead as Result of Separate 2-Car Crashes Friday Night

Three members of a Park Falls family driving to Appleton to attend a relative's baptism and three Kiel teen-agers are dead today as results of separate triple automobile fatalities Friday night.

Dead in the Outagamie County crash which occurred on State 45 one mile west of Greenville Corners is Charles R. Bradle, 19, driver of one car involved in the two-car collision, his sister, Ruth, 10, and Michael, 2, a brother.

Killed late Friday near Kiel were John P. Carr, 17, and Vicky Kay Freis, 15, both of Kiel and Carol Marie Schneider, 15, of rural Newton. Average age of the dead in both crashes is 13 years.

Dies at Scene

Deputy Outagamie County Coroner Dr. Joseph L. Benton said Bradle was dead at the scene of the accident and Michael died later at an Appleton hospital. Miss Bradle died about 5:15 a.m. today at a New London Hospital. All had head and brain injuries.

The deaths in Outagamie County raised the county's death toll this year to 19 and helped push the state toll to 738, compared with 809 on the same date last year.

Three others in the Bradle car were injured in the crash, and one, Miss Barbara Bradle, 17, is listed in serious condition at New London Community Hospital.

Mrs. Clarence Bradle, 40, and Sandra Wehrman, 16, both of Park Falls, are listed in satisfactory condition at Appleton Memorial Hospital.

Popke Okay

Driver of the second car involved, Gregory Popke, 19, 604 Wallace St., New London, is in satisfactory condition at Appleton Memorial Hospital.

Charles was driving to Appleton with his family to attend a baptism in the family of his brother, Clarence Bradle, 1200 N. Rankin St.

Authorities said the Popke car and the Bradle car collided nearly head-on shortly after 7:30 p.m. The Bradle car skidded across the road and came to rest in a ditch.

A state patrolman said the Popke car was passing a third car when the collision occurred.

The Manitowoc County accident was a two-car smashup at a rural intersection two miles north of Kiel. All of the victims were riding in Carr's car. Injured were Miss Freis' brother, Jeffrey, 16, and the driver of the other car, Gerald Krupp, rural New Holstein.

Charles Bradle

William Balkes, 20, North Washington, Iowa, died early today when the car in which he was riding skidded 300 feet on a rural road five miles southeast of LaCrosse, ripped through a guard rail and plunged down a bank.

Two persons were injured fatally when the 1950 car in which they were riding collided with a loaded gravel truck about 9 p.m. Friday three miles north of Stanley in Chippewa County.

Killed were the driver of the car, Dale Haas, 22, of Rockford, Ill., and his passenger, Michael Manier, 16, of route 3, Stanley. The truck driver was uninjured.

U.S. Is Confident It Can Block U.N. Stature for China

Cambodia Threatens Committee Boycott if Reds Are Kept Out

UNITED NATIONS, N.Y. (AP) — The United States remained confident today it can keep Communist China out of the United Nations another year despite efforts by Peking supporters to dramatize the issue.

Cambodia used a new tactic Friday. Ambassador Huor Sambath told the General Assembly that Cambodia would boycott the main U.N. committees because Red China's absence had eroded the world organization's ability to cope with critical issues.

In a policy speech peppered with denunciations of the United States, Sambath said no international issue can be resolved without the participation of Peking

"U.N. Needs China"

"The United Nations needs China more than China needs the United Nations," he said.

Echoing Thursday's argument by Albania — Red China's voice in the United Nations — Sambath denounced U.S. air strikes against North Viet Nam and urged the United Nations to take up what he called American intervention.

He said Cambodia would keep its seat in the General Assembly but would not take part in the work of assembly organs.

U.S. Ambassador Arthur J. Goldberg, answering attacks on Washington's Viet Nam policy, told the General Assembly Friday the key to peace in Southeast Asia lies hidden in North Viet Nam. For this reason the United States must continue defending South Viet Nam from the threat of Red engulfment, he said.

Willing to Negotiate

Goldberg recalled that the United States had repeatedly expressed willingness to enter "negotiations with any government at any place and any time without conditions on a formula for bringing an honorable end to the Viet Nam war."

The only responses, he said, were "contemptuous rejection" from Peking and unacceptable conditions from Hanoi, the North Vietnamese capital.

Race Protests By Negroes in Georgia Grow

Attempts to Block School Bus, Enroll In School Are Futile

BY THE ASSOCIATED PRESS

Negroes stepped up the pace of their demonstrations in the rural Georgia town of Crawfordville with two street marches Friday after futile attempts to block school buses and enroll in a white school.

More demonstrations were planned today.

"These demonstrations are going to continue until Negro children can get a quality education," said Willie Bolden of the Southern Christian Leadership Conference at a courthouse rally Friday night.

Elsewhere, a Supreme Court justice refused to halt court proceedings in Hayneville, Ala.; the U.S. attorney general said an investigation would continue into a civil rights worker's death in the Alabama city and federal voting registrars were ordered into Alabama's capital city.

March to Church

More than 150 Negroes marched from a church to the old red brick Taliaferro County courthouse where they sang and prayed. Their leaders berated Gov. Carl E. Sanders and belittled the state troopers guarding them.

There were only a few white spectators during the night demonstration which followed a similar march at noon Friday and a rally at the courthouse. Earlier, Negroes tried to block school buses carrying white pupils to surrounding counties and staged a brief demonstration in front of the white school at nearby Warrenton.

Bolden told the crowd Friday night that SCLC's top leaders, including Dr. Martin Luther King Jr., the president, would be joining the civil rights campaign here.

Deputy Acquitted

In Washington, Justice Hugo L. Black refused to halt court proceedings in Lowndes County, Ala.

State Guard Units to Join 'Ready' Outfit

MILWAUKEE (AP) — The National Guard brigade from Wisconsin to be placed on a beefed-up training program and troop priority callup status will probably be formed from units and men throughout the state, the commander of the 32nd Division said Friday.

Maj. Gen. John A. Dunlap of Fox Point said an entirely new brigade would probably be formed by this method rather than selecting intact one of the division's present three brigades.

Secretary of Defense Robert McNamara has ordered one Wisconsin brigade to join other brigades from Minnesota and Oklahoma in Minnesota's 47th Division for intensified training. The remaining two Wisconsin brigades would form the 32nd Division.

State Adjutant General Ralph J. Olson of Madison said he expected to attend a Washington meeting tentatively scheduled Oct. 11 to discuss details of the guard shifts. Other top-priority divisions are being established in Indiana and Pennsylvania.

Katzenbach Doesn't Want Tax With Honor

MIDLAND, Tex. (AP) — U.S. Atty. Gen. Nicholas Katzenbach, whose office has filed a suit seeking to abolish the poll tax in Texas, had a ready quip Friday when state bar officials presented him a certificate designating him an honorary Texas citizen.

No Specific Agreements Reached

Rusk, Gromyko End Round Of 'Pleasant, Useful' Talks

UNITED NATIONS, N.Y. (AP) — Secretary of State Dean Rusk wound up his talks with Soviet Foreign Minister Andrei A. Gromyko Friday night without reaching any specific agreement. But he said U.S.-Soviet contacts will be kept open for possible accords in the future.

Rusk spoke to newsmen after what he termed a pleasant and useful dinner discussion at the Soviet mission to the United Nations

The session at the mid-Manhattan building lasted more than three hours. It was the second time the two had met during the current U.N. General Assembly session. No more meetings were scheduled. Rusk returns to Washington next week.

Rusk made it plain that despite the lack of any notable progress at this time, he expects a search for agreements with the Soviets to continue. He mentioned disarmament in particular.

"I hope that the two governments will keep in close contact, which I'm sure they will," the secretary of state said.

"We didn't come to any particular agreements on substance, but obviously we want to keep in touch to see if we can find any agreements in the future," he added.

Rusk said disarmament was the main topic Friday night, as it was at his first meeting with Gromyko Wednesday. He said Indonesia, India-Pakistan and Southeast Asia were not among Friday night's subjects. The latter two matters came up at the Wednesday session.

Gromyko brought up the German question under the heading of European security. U.S. sources said he advanced an old Moscow proposal for thinning out forces on both sides of the East-West border.

The two seemed as far apart as ever on this. Rusk was said to have turned Gromyko's question around, stating that the United States favors real security through a long-range political settlement — reunification of Germany.

On disarmament generally, Rusk told Gromyko that it is in the national interest of both the United States and the Soviet Union to cut back on the heavy arms burdens both have been carrying since World War II.

Grand Scale Preparations

New York Getting Set For Pope Paul's Visit

NEW YORK (AP) — New York, which regularly showers plaudits and ticker tape on the great and famous of the world, made ready today to welcome Pope Paul VI's mission of peace.

Even by New York standards, the preparations were on a grand scale — to match the historic importance of Monday's visit, the first to the New World by a reigning Roman Catholic pontiff.

Finishing touches were put on the Pope's crowded 14-hour schedule that includes a meeting with President Johnson, a plea for world peace before the United Nations General Assembly and a public Mass in Yankee Stadium.

In addition, the Pope will pray at St. Patrick's Cathedral, meet with Protestant and Jewish leaders and stop at the Vatican Pavilion of the New York World's Fair.

24-Mile Motorcade

After he arrives at Kennedy Airport Monday morning, the Pope will enter a specially constructed limousine for a 24-mile motorcade to St. Patrick's.

Millions are expected to crowd the route, including more than 900,000 children of the city's parochial schools who get the day off. Special areas are reserved for them.

All of New York's 26,000 policemen will be on duty Monday, most of them assigned to the papal visit. Commissioner Vincent L. Broderick has estimated the city will pay $1 million in police overtime.

In the limousine, the Pope's seat will raise him seven inches above the other passengers. The rear of the car is roofless but a transparent top is available in case of bad weather.

The Weather Bureau's extended forecast indicated a sunny and mild day.

New Orleans to Get Negro Bishop

ROME (AP) — The appointment of the first U.S. Negro Roman Catholic bishop was announced here today. He is the Very Rev Harold R. Perry, named by Pope Paul VI to be auxiliary bishop of New Orleans.

The announcement was made jointly by the new archbishop of New Orleans, the Most Rev. Philip Hannan, and the former archbishop of New Orleans, the Most Rev. John Patrick Cody, who is now archbishop of Chicago.

Father Perry, 49, was born in Lake Charles, La.

Amid Barrage of Criticism of Society

District of Columbia YGOP Leader Expelled Because of Birch Activity

WASHINGTON (AP) — The editor of a newsletter published by Washington Young Republicans has been ousted because he is a member of the John Birch Society.

The unpaid editor and his boss confirmed the move today. It came amid a barrage of GOP criticism aimed at the society.

The attack on Birchers began Wednesday when Sen Thruston B Morton, R-Ky., charged the society is trying to infiltrate the GOP and said its influence should be driven from the party.

Fran Westner of Greenbelt, Md., secretary of the District of Columbia Young Republicans, said she gave George H. Miller Jr. a letter Thursday night, telling him he was through as editor of the newsletter.

Burch Background

"Because of your past and or present involvement with the John Birch Society," Mrs. Westner wrote, "I feel the interests of the Republican party and the District of Columbia Young Republicans are not being served to the best advantage."

Miller, 32, a part-time law student at Catholic University, confirmed in an interview that he is a member of the Birch Society Miller said he joined in January 1962, and it has never been a secret.

"I've been a more or less nominal member of the society," he said.

Miller said he knew of no other society members in the Washington organization "I've never tried to recruit people from the Young Republicans," he said, "although I felt that I could express my conservative views in the paper."

The paper is called "Rally." About 1,800 copies are printed monthly. The organization has 900 members.

Also Was Director

Mrs. Westner said she decided Monday night to oust Miller. By virtue of his editorship, he also was a director of the organization.

She said she was not satisfied with Miller's editing, and complained he had written editorials critical of some Republican viewpoints.

"There was criticism of other party members instead of the Democrats," she complained.

Mrs Westner said she knew of Miller's Birch Society membership. "But I needed someone who knew how to do the job," she said.

Miller had been editor-in-chief for more than a year.

Sen Morton renewed his attack on the society Friday saying "this group seems more dedicated to the defeat of Republicans than of Democrats.

"I don't think we have any room in the Republican party for a clandestine organization engaged in character assassination," he said.

But Morton said he believes there are more Democrats than Republicans in the organization.

Three Persons Have died as a result of this two car collision Friday near Greenville. The dead all are members of a Park Falls family driving to Appleton to attend a family baptism. They were in the car at the right driven by Charles Bradle, 19. He was killed along with his brother, Michael, 2, and a sister, Barbara, 10. Gregory Popke, 19, of New London, was driver of the second car, left.

TODAY'S INDEX

Church Notes	A 2
Comics	B 2
Editorials	A 3
Obituaries	B 3
Sports	A 4
TV Logs	A 7
Theaters	A 7
Weather Map	A 6

Cloudy, Windy, Rain Forecast for Tonight

Fox Cities — Mostly cloudy and windy with a few light showers tonight. Low tonight near 44 degrees. Sunday partly cloudy and cooler with a high near 55 degrees. Fresh northwesterly winds diminishing on Sunday.

Appleton — Observations at 10 a.m. today for the previous 24-hour period. High, 62. Low, 47. Winds, 14 miles per hour from south, southwest. Barometer, 29.96 and falling. Precipitation, trace. Relative humidity, 67. Dew Point, 48. Skies are clear. Temperature: 57.

Sun sets at 6:34 p.m., rises Sunday at 6:54 a.m. The moon rises low tonight and sets at 11:30 p.m.

NEWSPAPERARCHIVE®
NEWSPAPERARCHIVE®

Carmichael

STEVE CANYON

By MILTON CANIFF

KERRY DRAKE

By ALFRED ANDRIOLA

RIVETS

By GEORGE SIXTA

THE PHANTOM

By LEE FALK and SY BARRY

NANCY

By ERNIE BUSHMILLER

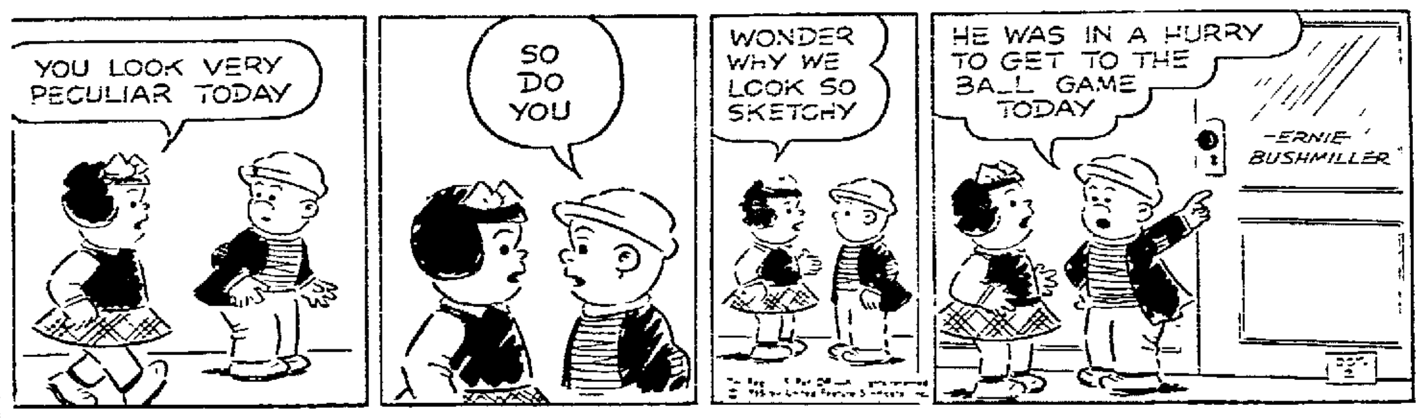

B. C.

By JOHNNY HART

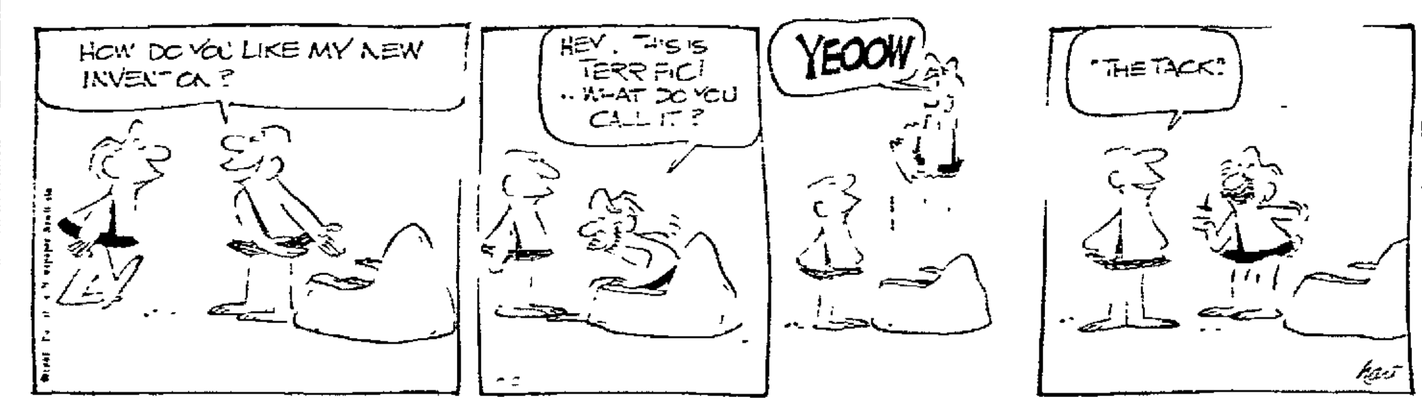

THE WIZARD OF ID

By PARKER and HART

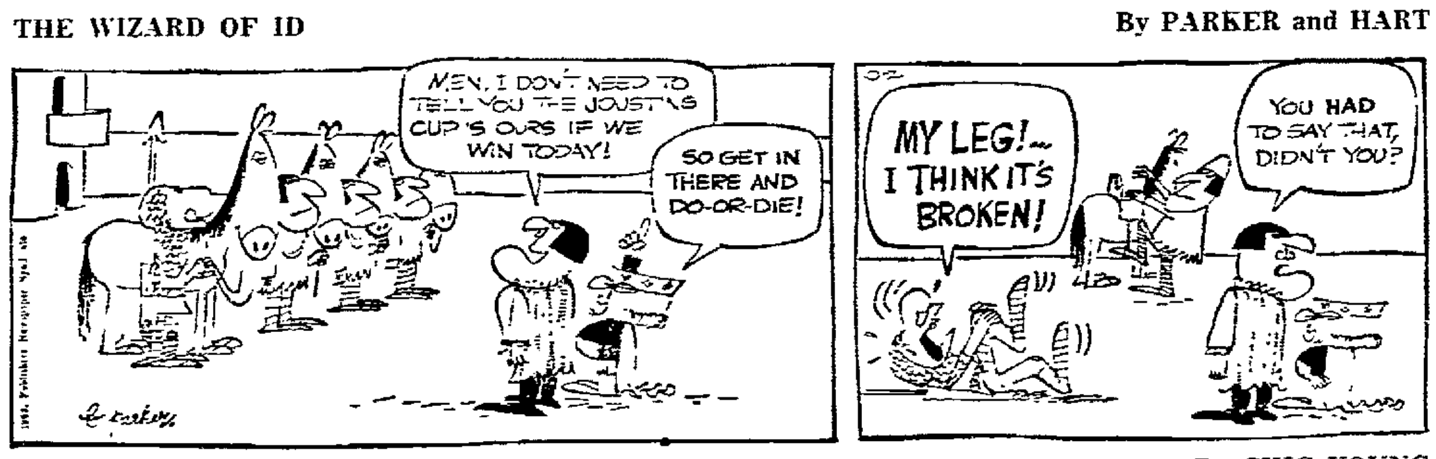

BLONDIE

By CHIC YOUNG

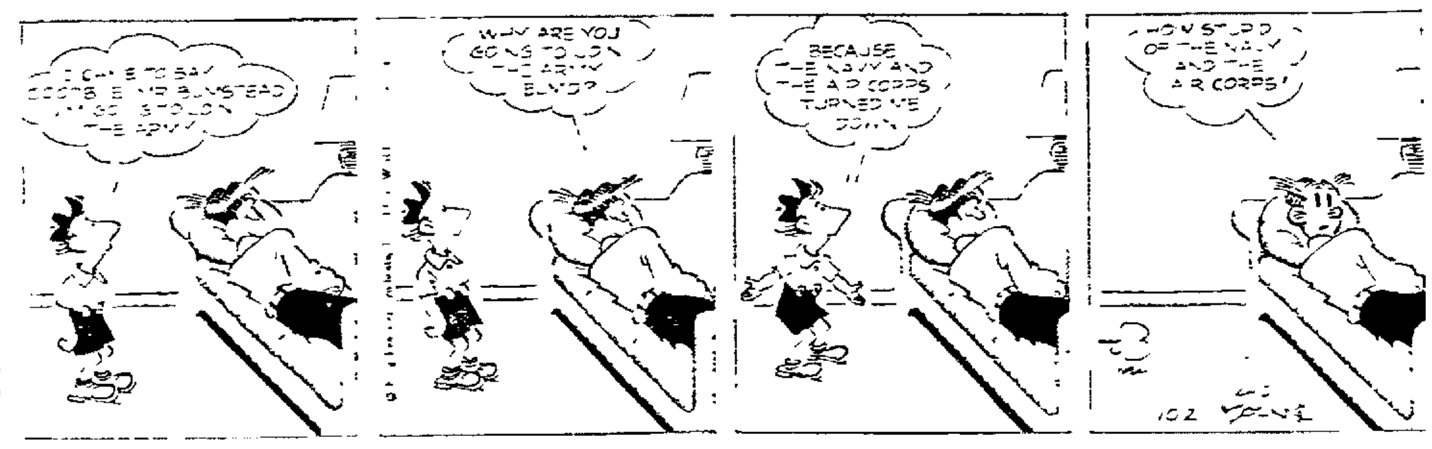

BEETLE BAILEY

By MORT WALKER

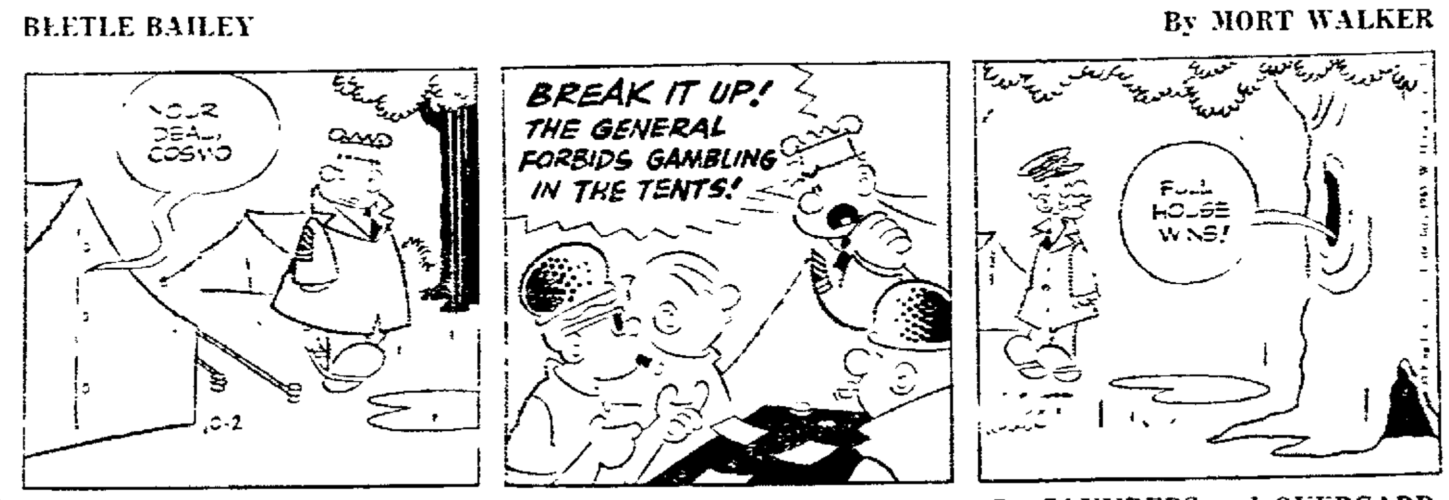

STEVE ROPER

By SAUNDERS and OVERGARD

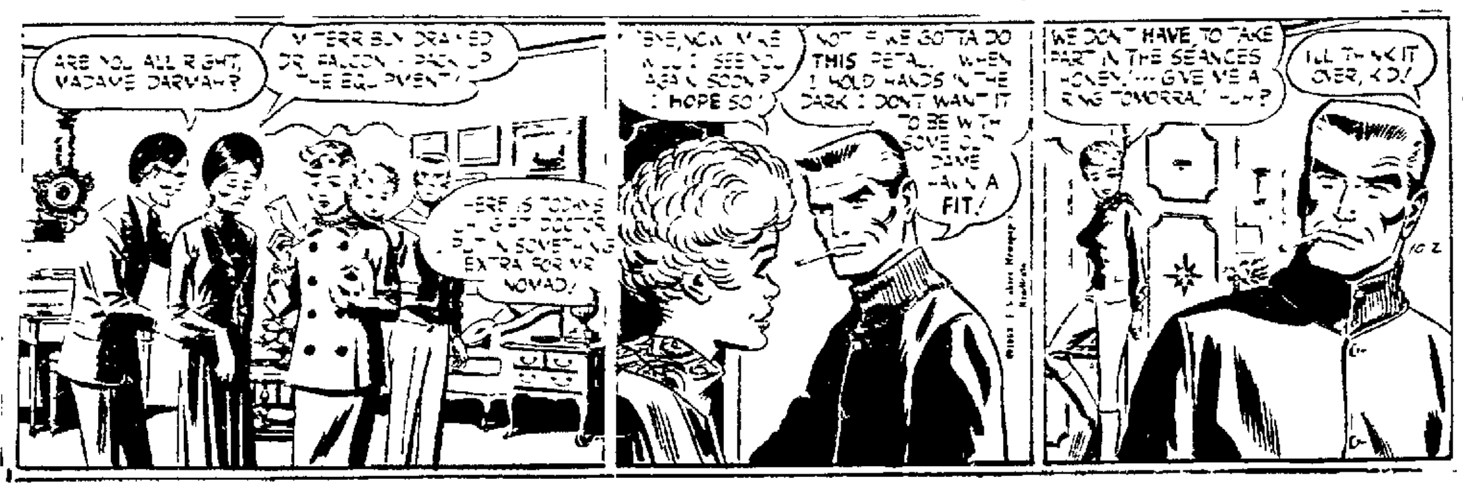

DAILY CROSSWORD

ACROSS
1. Wallabas: Braz.
5. Branch
9. Nurse Barton
10. Chinese river
12. Dismay
13. Stood up
14. Breach
15. An ash
16. South American republic
19. Before
20. Shattered
21. Soft drinks
22. Concluded
24. Injure
27. Climbing plants
31. Swedish coin
32. White ant
33. Edible seaweeds
35. Greek letter
36. Force
37. Gloss
39. Keeps
40. Velvetlike cloth
41. Decimal numbers
42. Intimidates

DOWN
1. Peruvian llama
2. Downy part of dandelions
3. Constellation
4. Salt
5. Ladder part
6. Mountain lake
7. Worn away
8. Term in solo whist
9. Confined
11. Mountain pools
15. Pampers
17. Affected cough
18. Lair
21. Eve's gardener
23. Goddess of healing
24. Contains
25. Biblical mount
26. Restore
28. —— Creed
29. Greek capital
30. View from the Eiffel Tower
32. Lock of hair
34. Level
37. Resort
38. Hem and ——

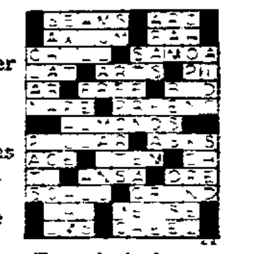

Yesterday's Answer

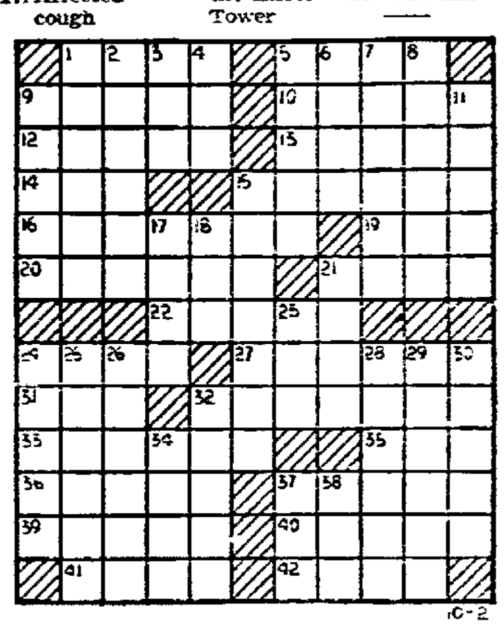

10-2

DAILY CRYPTOQUOTE — Here's how to work it:

A X Y D L B A A X R
is L O N G F E L L O W

One letter simply stands for another. In this sample A is used for the three L's, X for the two O's, etc. Single letters, apostrophies, the length and formation of the words are all hints. Each day the code letters are different.

A Cryptogram Quotation

QOSL JUDMGPSF XNL IBQ UL-QNGPSLOUA GZ FBXNJAL; NIA FBXNJAL XSPP IBQ DJULUJCU SQ.—ANCSL

Yesterday's Cryptoquote: BY GNAWING THROUGH A DYKE, EVEN A RAT MAY DROWN A NATION—BURKE

(© 1965, King Features Syndicate, Inc.)

THE RYATTS

By CAL ALLEY

LITTLE PEOPLE'S PUZZLE

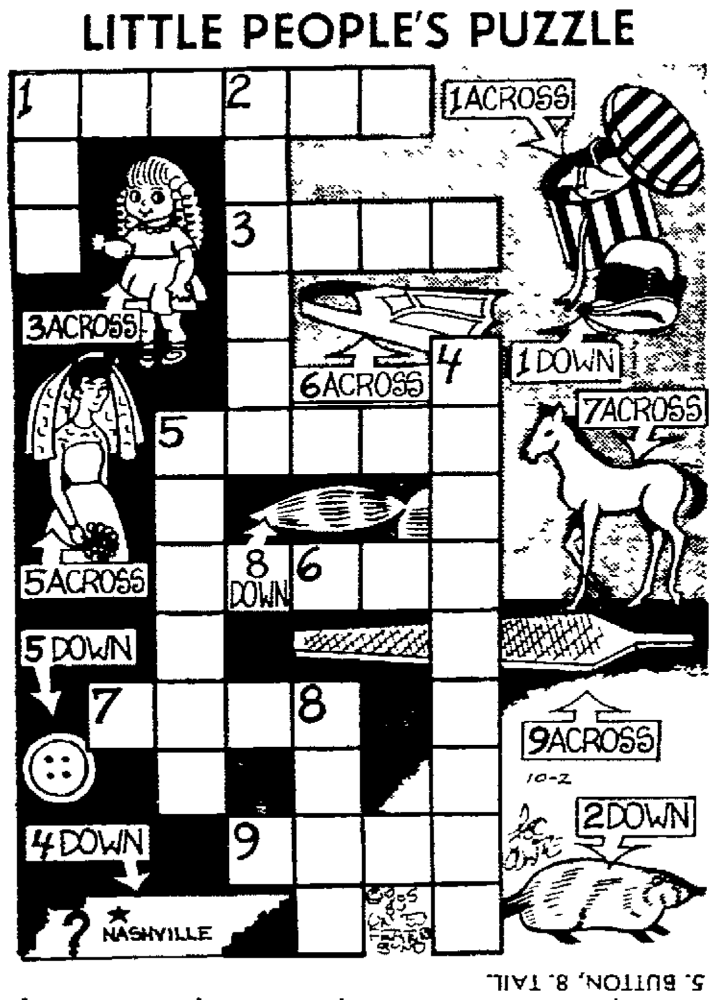

ANSWERS: Across—1. HATBOX, 3. DOLL, 5. BRIDE, 6. FIN, 7. COLT, 9. FILE. Down—1. HAT, 2. BADGER, 4. TENNESSEE, 5. BUTTON, 8. TAIL.

Look and Learn

BY A. C. GORDON

A Who was the first woman pilot to make a trans-Atlantic solo airplane flight?

2 Which U.S. state claims the distinction of having the largest area of water?

3 Who was the first American to win a Nobel Peace Prize and the first to win a Nobel Literature Prize?

4 Who was the oldest major league baseball player ever to win a batting title?

5 What two historical characters are most often quoted in modern advertising?

Answers

1. Amelia Earhart, in May of 1932, when she flew alone from Harbor Grace, Newfoundland, to Ireland in approximately 5 hours

2. Michigan

3 Theodore Roosevelt, the peace prize in 1905, and Sinclair Lewis the literature prize in 1930

4 Ted Williams, of the Boston Red Sox, who was 39 years old when he led the American League in 1957 with a mark of 388

5 William Shakespeare and Benjamin Franklin.

Brain Twisters

BY DON DOUGLAS

How Many Words?

How many words of four letters or more can you form from the letters in the word FACTIOUS? Words that acquire four letters by the addition of "S," as in the words "cigs" or "cats," do not count and no proper names. We managed to score 28 words on this, but maybe you're better than we are at manipulating the letters in the word FACTIOUS. Try it!

Answers

Fact, fast, fiat, fist, foist, focus, fustic, ascot, auto, cast, cist, coast, coat, cost, coif, iota, oast, otic, oust, scat, scot, scout, sift, soft, sofa, stoa, stoic, suit

Church Executive Sets Conference at Amherst

AMHERST — Dr. Theodore Ohlrogge, Appleton, Northern Wisconsin district president of the American Lutheran Church, will meet with the congregations of Peace and Nelsonville Lutheran churches Wednesday evening to discuss plans for procuring a new pastor for the two congregations.

The Rev. John Kramer, present pastor, has accepted a call to serve a mission parish in Oregon. He will leave in October.

When You Buy a Piano at
HEID'S
of Appleton or Oshkosh
It Costs Only $9.75 Per Mo

Young Hobby Club

Make a Glittering Pendant To Hang From a Picture

BY CAPPY DICK

A plumb line is a cord at one end of which is attached a small weight, called a plummet or bob. It is used to determine perpendicularity of things such as the wall of a building under construction, or the depth of water.

By choosing or making a plummet that is decorative, such as a good-size brooch or a sequin-covered washer, thread spool or other object of sufficient weight, a plumb line attached to a picture on the wall can serve a decorative as well as practical purpose. Its practical purpose will be to indicate whether the picture is straight on the wall.

If you have a length of metallic cord, use it for the plumb line. Otherwise, any piece of string may be used. With a thumbtack attach it to the back of the picture frame at the exact center of the bottom. Tie the brooch or other glistening plummet to the other end of the cord.

That's all there is to it. If the picture hangs slightly crooked, a comparison with the plumb line, which will always be truly perpendicular, will show the fact clearly. It is then easy to straighten the picture.

Make sure it is straight.

Monday: Lots more good fun for every boy and girl.

Lesson in English

BY W. L. GORDON

Words often misused: Do not say, "We plan on spending some of the money for better improvements." Say, "We plan to spend," and omit "better."

Often mispronounced: Fracas. Pronounce fray-kuss, accent first syllable.

Often misspelled: Desecrate (to profane). Dessicate (to dry up).

Synonyms. Rational, sane, sound, intelligent, reasoning, reasonable, judicious, sober, sensible, probable, equitable, moderate, fair.

Word Study: "Use a word three times and it is yours." Let us increase our vocabulary by mastering one word each day. Today's word: cloak-and-dagger; of literature dealing in intrigue and melodramatic action, usually of characters in a colorful historical setting, and involving espionage, duels, or the like. "This writer's stories are all of the cloak-and-dagger variety."

Let Us Reupholster Your Furniture in Lovely Fabrics
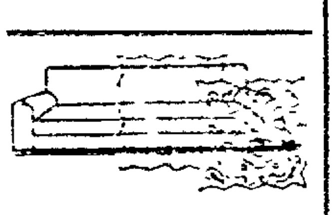
Choose from our tremendous selection of decorator designs and materials in the colors that will best complement your decor. We use only the finest quality fabrics, yet our prices are reasonable.
SELL Upholstery
214 N. Morrison Dial 4-2526

NEWSPAPERARCHIVE®
NEWSPAPERARCHIVE®

Obituaries

Mrs. A. J. Bauer

1620 N. Viola St.

Age 74, passed away Friday at 5 05 p m after a long illness She was born July 3, 1891 and had been a resident of Appleton her entire life She was a member of Trinity Lutheran Church and the V F W Auxiliary Mrs Bauer is survived by one daughter, Mrs George (Mildred) Rohloff Tucson Ariz, one son, Earl G Appleton one brother Ernest Mueller, Appleton, two sisters Mrs Louis Pointer and Mrs Laura Schmit, both of Appleton 8 grandchildren and 5 great grandchildren Funeral services will be held at 2 p m Monday at Trinity Lutheran Church with Dr I B Kindem officiating Interment will be in Highland Memorial Park Friends may call at the Wichmann Funeral Home after 2 p m Sunday until 10 a m Monday and then at the church until the hour of the service

Mrs. Anna Boehnlein

536 8th St, Menasha

Age 77 passed away at 11 35 p m Friday after a lingering illness She was born March 31 1888 in Germany and had been a resident of Menasha for the past 60 years She was a member of St Anne Society St Mary's Catholic Church Mrs Boehnlein is survived by one daughter, Mrs Richard Geiger Menasha three half brothers John Braatz Hortonville, Karl Braatz, Dale, August Braatz Shawano five half-sisters Mrs Hattie Boehnlein, Menasha Mrs Bertha Winters and Mrs Ella Schulz, both of Hortonville Mrs. Louise Maile Sherwood, Mrs Emma Starfeld, Aston Mo 5 grandchildren Funeral services will be held at 10 a m Tuesday at St Mary Catholic Church Interment will be in the parish cemetery Friends may call at the Laemmrich Funeral Home, Menasha after 2 30 p m Monday Rosary will be prayed by the St Anne Society at 3 p m and general rosary at 8 p m Monday at the funeral home

Mrs. Goldie Brooks

1103 N Lawe St

Age 65 passed away at 11 45 a m Friday after a short illness She was born in Russia and came to the U S and Appleton in 1921 She formerly operated a grocery business in Appleton for many years She was a member of Moses Montefiore Congregation and the Ladies Aid Mrs Brooks is survived by one brother, Louis Bunder, and one sister, Miss Dorothy Blinder, both of Appleton Funeral services will be held at 1 p m Sunday from the Brettschneider-Trettin Funeral Home with Rabbi Gilbert Silverstein officiating Burial will be in Moses Montefiore Cemetery Friends may call at the funeral home after 10 a m Sunday

George S. Buch

150 Jackson St, Neenah

One brother Charles, Green Bay was inadvertently omitted from Friday's obituary Friends may call at the Westgor Funeral Home Neenah after 2 p m Sunday

John Frerks

Winneconne Wi

Age 91, passed away at 2 p m Friday in Oshkosh after a short illness He was born January 29 1874 in Winneconne and had been a life resident In his youth he worked on the river logging and trapping and later was engaged in the resort business for many years He was married to Agnes Droske February 15 1899 Mr Frerks is survived by two daughters, Mrs Elsie Mueller, Winneconne Mrs Jessie Fenner Ripon Wis one brother, Gustave, Long Beach, Calif, 3 granddaughters, Mrs Betty Jackson, Omro Mrs Shirley Schwaller Waukesha; Mrs Joan Weisnicht, Brandon, Wis, 10 great grandchildren His wife preceded him in death December 16 1949 Funeral services will be held at 2 p m Monday from the Mueller Funeral Chapel, Winneconne, with the Rev Ronald McDuffie officiating Interment will be in the Winneconne Cemetery Friends may call at the funeral home after 2 p m Sunday.

Mrs. William M. Schutte

(Sue)

4 Brokaw Place

Age 43, passed away Thursday in Tucson, Ariz, after a prolonged illness Mrs Schutte is survived by her husband, two sons Scott and Kirk one daughter Kim all at home her father Allan McDowell, Kent Connecticut, one sister Mrs David G Dutton, Poughkeepsie, New York A memorial service will be held Monday at 4 p m at the First Congregational Church, Appleton Please omit flowers Contributions to the Appleton Memorial Hospital Building Fund in memory of Mrs Schutte would be welcome

Michael Todd Groeschel

Rt 1 Greenville

Infant son of Mr and Mrs Robert Groeschel passed away unexpectedly at 11 p m Thursday He was born September 17 1965 in Appleton In addition to his parents he is survived by one brother Robert Jr, his grandparents Mr and Mrs Henry Groeschel and Mr and Mrs Arthur Stueber, his great grandparents, Mrs Helen Groeschel and Mrs Emma Ulman, all of Appleton Funeral services will be held at 9 30 a m Monday at Sacred Heart Catholic Church Interment will be in St Joseph Cemetery

Tipsy Driver Fined $100

D. G. Bartel, 21, Fremont, Has License Revoked for 1 Year

WAUPACA—Daniel G Bartel 21 route 2, Fremont was fined $100 and costs and his driver's license was revoked for one year Friday when he appeared in Municipal Justice Court and pleaded guilty of driving while under the influence of intoxicants

Bartel was arrested Thursday night by Weyauwega police after they had received several complaints from citizens about Bartel's driving After his arrest he was taken to the sheriff's office where he was given a breathalyzer test which resulted in a reading of 19 A reading of 15 is considered evidence of intoxication

Zion PTA Elects First Officers

Officers were elected at the first meeting Thursday of the Zion Lutheran Christian Day School Parent-Teacher Association

Elected were Emory Brockman president Mrs Robert Klevesahl vice president Mrs Alvin Schinke secretary and Mrs Harold Withirin, treasurer

The Rev W H Gammelin pastor of the church spoke at the meeting on the importance of a family altar in the home

Two Couples Granted Divorces by Judge In Outagamie County

Two divorces were granted Friday in Outagamie County Court Branch 1

Lydia Stern 35 1103 N Richmond St won a divorce from Gerald Stern 33 Fond du Lac She charged cruel and inhuman treatment The couple was married Aug 15 1949

A property settlement was reached and Stern is to pay $35 a week support Mrs Stern was granted custody of the two children

Dennis Nieft 25 route 2 was divorced by Nancy Nieft 24 220 E Pacific St on grounds of cruel and inhuman treatment The couple was married April 3 1951

Nieft is to pay $35 per week alimony and a property settlement was reached Mrs Nieft was granted custody of the four children

ANNOUNCEMENTS

Classified Ad Replies

At 9 a m today there were replies at the Post-Crescent office in the following boxes. Please call at the Classified Counter for your letters promptly as those not called for within 30 days from date of last insertion will be destroyed

H 31, H-27, H 43 H-59, H-54, H-60

IN MEMORIAM 2

IN LOVING MEMORY of persons no longer with you and your family. This memorial service is available through the Want Ad Department. For assistance in preparing a Memoriam Notice call the Appleton Post-Crescent Want Ad Department or Phone RE 3-4411

AUTOMOTIVE

ACCESSORIES, PARTS 10

Anti-Freeze Sale

[illegible]

AUTOMOTIVE WANTED 13

CASH FOR YOUR CAR
[illegible] SALES
224 S Oneida St Phone 3-4540

SPOT CASH PAID
For Clean Used Cars
SAM MALOFSKY MOTORS
1950 W Wisconsin Ave Ph 9-1136

Wanted to Buy USED CARS

$100.00 Cash [illegible]
GIBSON CHEVROLET
[illegible]

TRUCKS FOR SALE 14

BARGAINS on Trucks — Dump Pickups Chassis and Cab Wagons
BAUR TRUCK & EQUIP
2520 W. Wisconsin Ave Ph. 4-5709

AUTOMOTIVE

TRUCKS FOR SALE 14

GMC Used Trucks

1963 Ford Econoline Panel
1962 Ford ¾ Ton Pickup
1962 Chevrolet ¾ ton pickup
1961 GMC ½ Ton pickup V6
1961 Chevrolet Corvair Van Panel
1960 Chevrolet ½ Ton Panel
1960 INTERNATIONAL 1-ton, Duals
1960 CHEVROLET 2-ton with livestock rack
1960 GMC ½ ton pickup
1959 GMC ¾ ton 4 speed pickup
1957 GMC 1 Ton Pickup (4 speed)
1955 CHEVROLET ¾ ton pickup
1955 GMC Tractor Diesel

Fox Valley Truck SERVICE

2138 W Wisconsin Ph. 3-7306

1965 CHEVROLET ½ Ton Fleetside Many Extras 7,000 miles. Call R [illegible] PA [illegible]

AUTOS FOR SALE 15

TO CLOSE ESTATE

1960 FORD 6 [illegible] Ranch Wagon 4 Dr. No reasonable offer refused Can be seen at The National Manufacturers Bank of Neenah parking lot For information [illegible] PA [illegible]

1964 CADILLAC — All power with air conditioning 1 owner Reason for selling getting new 1966 Ph RE [illegible]

1965 CHEVROLET — Impala sport coupe power glide V8 [illegible] miles Reason for selling buying new [illegible] Chevrolet Sa [illegible] RE 4-4847

1964 CORVAIR — 2 dr, bucket seats, radio 4 speed transmission 27,000 miles RE 3-4336

1962 FORD — Falcon 72,000 miles needs brake job first $450 takes RE 7-7290

1962 MERCURY Commuter Wagon 9 passenger V8 full power like new Call after 6 P M RE [illegible]

1962 RAMBLER 4 door Straight stick [illegible] Appleton Rd Menasha PA 2-1367

1961 RAMBLER AMERICAN 2 door compact A 1 Condition $495 PA 2-[illegible]

1961 VOLKSWAGEN — 1962 engine 2 [illegible] miles Need money for school $825 PA 2-0738

1960 CHEVROLET — Impala New top & tires Good condition 1530 [illegible] Summer

1960 CHEVROLET — Bel Air 4 dr automatic V8 Very good condition L Koop Fremont 446-3357

1959 CHEVROLET BEL AIRE V8 Automatic $650 Call PA 2-8527

1959 THUNDERBIRD

PA 2 [illegible] after 5

[illegible] FORD — Ranch Wagon V8 Radio heater Good condition RE [illegible]

[illegible] VOLKSWAGEN Sunroof Gas heater ST 8-3153

1957 CHEVROLET—6 cylinder automatic transmission $5.00 snow tires 1 owner good condition very reasonable PA [illegible]

1956 OLDSMOBILE — Super 4 dr Power brakes & steering Radio heater Good tires Hydromatic Excellent condition $329 New London 982-4900

1926 MODEL T — 4 dr sedan Very good condition Write Box H-47 Post-Crescent [illegible]

1964 CHEVROLET 2 Dr hardtop
1963 CHEVROLET 2 Dr hardtop
1963 CORVAIR Monza coupe
1962 CHEVROLET Impala hardtop
1962 CHEVROLET Bel Air 2 Dr
1962 CHEVY II Wagon
1962 RAMBLER Convertible
1960 CHEVROLET Bel Air 4 Dr
1960 CHEVROLET Impala hardtop
1960 DODGE 2 Dr hardtop
1960 FALCON 2 Dr automatic
1960 CORVAIR 2 Dr automatic
1957 CHEVROLET Bel Air 4 Dr
1957 LINCOLN 2 Dr hardtop

HAUPT AUTO

Open Mon Wed Fri E e
2000 N Richmond Ph 3-6312

1962 CHRYSLER 300 4 Dr hardtop power steering & brakes, (sure grip) local one owner $1595

Van Zeeland Garage

Little Chute ST 8-4131

1964 FORD Galaxie V8, 2 Dr
1964 CHEVROLET Impala hardtop
1963 CHEVROLET Bel Air 4 Dr
1961 BUICK LeSabre 4 Dr
1960 FALCON 4 Dr

BUICK

VAN DYN HOVEN
1100 LAWE KAUKAUNA PO 6-2534

1961 CHEVROLET Wagon [illegible] stick [illegible] overdrive

1961 RAMBLER 4 Dr [illegible]
NORTHSIDE GARAGE
Little Chute ST 8-4478

YOUR BEST BET—A Want Ad

STRICTLY BUSINESS By McFeathers

"Now our bulletin boards are getting better readership."

Your advertising message gets better readership when it's in The Post-Crescent Want Ads. Call RE 3-4411 or Neenah-Menasha PA 2-4243.

AUTOMOTIVE

AUTOS FOR SALE 15

OLDSMOBILES AT GUSTMAN'S

45 Used Power Engine Oldsmobiles are now on display at the Gustman used car center. This outstanding selection [illegible] [illegible] used 1962 [illegible] 98 Series [illegible] most luxurious mode

1962 Oldsmobile 98 Town Sedan Brand new One Owner Full Power Equipment Hydramatic Radio

1963 Oldsmobile 98 Luxury Sedan One Owner - Full Power Equipment Whitewalls Power Seat & Windows - Headlamp Control Full Power equipment Hydramatic

1964 Oldsmobile 98 Town Sedan Full power Equipment Radio - Tinted Glass Hydramatic Drive One Careful Owner

300 Used Cars & Trucks

GUSTMAN'S

CHEVROLET — OLDSMOBILE
Kaukauna RO 6-3481
[illegible]

JEEP

SALES SERVICE
WINNEBAGOLAND MOTORS
NEENAH PA 2-4346

1962 PONTIAC Catalina, wagon, 6 pass

1960 MERCURY Monterey 4 Dr.
1959 CHEVROLET 6 Automatic
SASNOWSKI PONTIAC
Kaukauna RO 6-2618

1964 OLDSMOBILE Dynamic 88 Station Wagon
TEAS New London 982-5512

BUICK OLDS RAMBLER

SEE PETE
"The Working Man's Friend"
LINWOOD AUTO SALES
205 N Linwood RE [illegible]
Appleton

CHECK WITH US for Low Overhead deals — ARROW AUTO SALES 742 W College Ave

KOLOSSO AUTO SALES
Corner Franklin & Division
Studebaker Sales—Service 9 2074

ALLEN AUTO ARENA
For Quality Used Cars
1404 W Wis RE 3-7452 Open Eves

NEENAH MENASHA MOTORS INC
134 Clybourn St Neenah
PA 2-4247 or 2-2[illegible]

COFFEY FORD

Kaukauna PO 6-4423

Complete Selection
TRI CITY MOTOR CO
[illegible] Ave Ph 4-7247

Excellent Selection
LAUX MOTOR CO
425 W Wisconsin Ave PE 9-1212

COFFEY FORD

[illegible]
AL RUDD [illegible] MOTOR
[illegible] Appleton
Phone RE [illegible]

1962 CHEVROLET 4 Dr [illegible]
EAST SIDE MOTOR
Old Hwy 41 Kaukauna RO 6-[illegible]

Used Cars & Trucks
ZEH MOTOR SALES
1724 W Wis Ave PE 4-3023

AUTOS FOR SALE 15

CONVERTIBLES NOW

Yes Sir at greatly reduced prices Look at these bargains

1964 BUICK Wildcat Custom convertible, full power equipment, tilt steering wheel, chrome wheels [illegible] NOW Reduced To $[illegible]

1964 BUICK LeSabre convertible [illegible] white top [illegible] steering and brakes [illegible] NOW Reduced To $1895

1962 CADILLAC Convertible Full power equipment including power seat [illegible] NOW Reduced To $2[illegible]

1961 MG 1600 roadster convertible [illegible] NOW Reduced To $[illegible]

1960 KARMANN GHIA convertible Was $1095 NOW Reduced To $[illegible]

1959 PONTIAC Convertible, power steering and brakes Was $[illegible] NOW Reduced To $[illegible]

1961 PONTIAC Catalina 9 pass wagon power steering and brakes air conditioning $[illegible]

CLOUD BUICK

OPEN EVES TIL 9
Convenient Downtown Location
Appleton Theater
2 [illegible] N Oneida Ph 4-7[illegible]

KAWELL SPECIALS

1963 RENAULT 4 Dr Black 4 cylinder 4 speed Excellent Economy A 1 throughout $1 025

1963 AUSTIN - HEALEY 4 Dr Maroon 6 cylinder overdrive Tan leather interior Very sharp throughout $1 795

1962 MERCURY Monterey 4 Dr Hardtop Black Cherry & White V8 Automatic Power Steering 4 new tires A 1 $1 245

1962 FORD Galaxie 4 Dr Gray 6 cylinder standard transmission very nice condition $895

KAWELL MOTORS

Ford Mercury
Ph 982 2550 New London

"CADILLACS"

1965 CADILLAC 62 Coupe
1964 CADILLAC Sedan DeVille
1963 CADILLAC 62 4 Dr Air
1962 CADILLAC 62 4 Dr
1962 CADILLAC 62 Coupe
1961 CADILLAC 62 4 Dr
1960 CADILLAC 62 4 Dr Air
1959 CADILLAC 62 4 Dr (Two)
1965 CHEVROLET Impala 4 Dr HT
1964 CHRYSLER Convertible
1961 BUICK LeSabre $1195
Plus [illegible] Late Models

BOB MODER

1315 S Oneida Ph PE 3-4540

Save

$600 to $1227 on your choice of 14 1965 Fords and Mustangs!

2 1964 FORD 4 Dr V8 automatic
1964 CHEVROLET 4 Dr 6, overdrive
1964 FORD Galaxie hardtop power
1963 CHEVROLET 4 Dr power
1963 CHEVROLET Wagon automatic
1963 MONZA convertible 4 speed
4 1963 FORD Galaxie 4 Drs Etc
1963 FORD Galaxie hardtop power
1963 PONTIAC 4 Dr hardtop power
1962 FORD Wagon 8 automatic
2 1962 FORD Galaxie 4 Drs
1962 CORVAIR 4 Dr 4 speed
1960 CORVETTE both tops
[illegible] FORD CONVERTIBLE
4 1961 FORD & CHEVROLETS
[illegible] SAVE

Stumpf Ford

[illegible] since 1921
PE [illegible]
All open Mon Wed Fri Eves

VW

[illegible] VOLKSWAGEN sedan
[illegible] VOLKSWAGEN sedan
[illegible] VOLKSWAGEN sedan
[illegible]
1959 VOLKSWAGEN Kombi wagon
1962 CHEVROLET Bel Air [illegible]
[illegible] FORD Galaxie [illegible]
[illegible] VOLKSWAGEN DX family wagon
[illegible] OLDSMOBILE [illegible]
[illegible]

BEHM MOTORS INC.

VOLKSWAGEN PORSCHE
[illegible]

[illegible] SPECIALS

[illegible]

VAN LIESHOUT [illegible]

[illegible]
[illegible] VALIANT convertible
[illegible] PLYMOUTH 4 Dr [illegible]
[illegible] CHEVROLET Bel Air 4 Dr
[illegible] PLYMOUTH 4 Dr Sedan
[illegible] FORD [illegible]

HIETPAS MOTORS

514 Draper St Kaukauna O 6-4244

VAN STEEN FORD

Your Friendly Ford Dealer
225 W Washington RE 3-6644

AUTOMOTIVE

AUTOS FOR SALE 15

TURLEY PONTIAC cuts them again!

45 TO CHOOSE FROM!
— LOCAL TRADES —

1964 PONTIAC Grand Prix $2495
Full power - Pontiac Sport Car Hydramatic

1963 TEMPEST WAGON $1395
Automatic

1961 PONTIAC Ventura 4-Dr Vista $1295
Ivory Maroon Vinyl interior. Full power Immaculate

1960 CHRYSLER 4-Dr. $750
Power steering clean

1959'S (7) Pontiacs, Buicks and Oldsmobiles See Values START AT $575

Really ready to trade and finance

ALL CARS CARRY 2 MONTHS GA WARRANTY

TURLEY—Menasha

FIRST SHOWING

In Seymour
The All New Beautiful
1966 FORDS and **MERCURYS**

Come in look them over and enter our contest for many prizes

Guaranteed local prizes plus a chance on a New Ford New Mercury, or a New Comet We'll be looking for you!!
AT

STATHAS

Ford & Mercury Inc
Seymour RE 9-4607
Open Nitely to 9 P M
On Hwy 54

TUSLERS

1963 CHEVROLET Impala 4 Dr
1962 PONTIAC 4-Dr Star Chief
1962 PONTIAC Catalina 4-Dr Hardtop
1962 PONTIAC Catalina 4 Dr Sedan
1961 PONTIAC Bonneville 4 Dr. Hardtop
1962 TEMPEST Wagon
1962 FORD 4 dr
1962 CHEVROLET 4 Dr Hardtop
1961 BUICK 4 dr
1961 OLDSMOBILE Wagon
1960 PONTIAC Star Chief 4 Dr
1960 PONTIAC Catalina 4 Dr Sedan
1959 BUICK 4 Dr
1959 BUICK 4 Dr Hardtop
1959 RAMBLER American 2 Dr
1959 FORD 2 Dr
1958 PONTIAC 9 passenger Wagon
1957 OLDSMOBILE 4 Dr
1957 DE SOTO 4 Dr

TUSLER PONTIAC

APPLETON
Open Mon thru Fri Eve till 9
RE 4-1479

R & R DODGE

Home of Dependable USED CARS

TODAY'S SPECIAL

1959 MERCURY Colony Park 9 pass Wagon Fully equipped mechanically in tip top shape DODGE BOYS SPECIAL $395

MANY MANY MORE GOOD BUYS
410 W Wisconsin PE [illegible]
Open evenings Mon thru Fri [illegible] 9

GRIESBACH CHEVY

[illegible]

GRIESBACH CHEVY

[illegible]

1966 N S U 'S

FREE [illegible]
[illegible]
RUD PAGE MOTOR SALES
[illegible] Appleton RE [illegible]

OLDS

[illegible]

Bob Rector Olds

[illegible]
Neenah PA [illegible]

1964 JEEP

[illegible]
[illegible] MONTGOMERY

BIKES, MOTORCYCLES 18

BIG NEW LOCATION

Appleton Harley Davidson
[illegible] Richmond RE [illegible]

1966 Models Here

BRIDGESTONE CYCLES—New & used sales & service $209 95 up 10 per cent down JUNCTION SERVICE STATION 1635 W Spencer Appleton RE 4-6151

GO KARTS — Fall Clearance

MOTOR SPORT INC
Just N of 41 On French Rd

AUTOMOTIVE

BIKES, MOTORCYCLES 18

MOBYLETTE

MOBY — The carefree motor Bike, 200 MPG Come in and see our selection. Prices start at $169 95
KARL'S CORPORATION
Stockbridge 437 1212

Suzuki Cycles

MOTOR SPORT INC
4114 N French Rd RE 3-8373

EMPLOYMENT

NOTICE . . .

Designations as to sex in our Help Wanted columns are made only (1) to indicate bona fide occupational qualifications for employment which an employer regards as reasonably necessary to the normal operation of his business or enterprise or (2) as a convenience to our readers to let them know which positions the advertiser believes would be of more interest to one sex than the other because of the nature of the work involved. Such designations should not be taken to indicate that any advertiser intends or practices any unlawful preference, limitation, specification or discrimination in employment practices.

HELP, FEMALE 20

ATTENTION GIRLS

Full or part time waitresses. Apply in person 721 E College THE MARK

BABYSITTER — To babysit in my home or mine. Call [illegible] after 4 p m

BARTENDER—Middle aged, neat, experience helpful. All references to P O Box 301 Menasha

BEAUTICIAN — Full or part time VOGUE BEAUTY SALON 222 N Oneida St RE 4-[illegible]

BEAUTICIAN — Part time and full time Ph RE 4-3721 after 6 p m

BEAUTICIAN—Experienced New salon. Opening soon Write Box H 54 Post-Crescent

CHAMBERMAIDS — full or part time Inq at Terrace Motor Inn Hwy 41 and BB

DENTAL ASSISTANT & RECEPTIONIST wanted in Neenah Experience helpful but not essential. Write age and experience to Box H-67 Post-Crescent Neenah

EVENING WORK

We need 10 typists for 7 weeks to work the hours from 5 p m to 12 midnight Monday through Friday Assignments in the Neenah Menasha area Apply in person to —
MANPOWER INC
406 W Wisconsin Ave Appleton

FOOD WAITRESS—9 to 4 or 12 to 6 Apply Mr Jones Wis State Employment office Appleton

GENERAL CLEANING

SALAD GIRL
(4 p m to 12 midnight)

WAITRESSES
(6 a m to 2 p m)

DISHWASHERS
(7 a m to 3 p m)

Apply in person 11 a m to 5 p m

BIGGARS MOTEL
3750 W College Ave

HOUSEKEEPER — some cooking and light housework In Appleton PA [illegible]

Licensed Practical Nurse REGISTERED NURSE

Winnebago County Institution Winnebago Wis Position available immediately Attractive salary with additional fringe benefits Call Oshkosh 235-5100 between 8 a m and 4 p m Monday through Friday for interview and information

MOTEL DESK CLERK — Experience helpful but will train Inq at Terrace Motor Inn Hwy 41 and BB

NURSE'S AID
FULL TIME
IN SERVICE TRAINING PROGRAM
- Health Insurance
- Retirement program
- Regular pay increases
- Vacation — Holidays
- Sick Leave

Evening or night shift Experience preferred but not required APPLETON MEMORIAL HOSPITAL 1818 N Meade St

RELIABLE WOMAN — To care for 2 children Room & board [illegible] RE [illegible]

SALES — ADVERTISING DEPARTMENT

Duties include typing Offset master preparing mailings and general office Will also train to run Offset Press

Pierce Auto Body Works, Inc

715 S Pierce Ave Appleton

SALES LADY PART TIME for yardage department Knowledge of sewing essential Reply to Box H-61 Post-Crescent Neenah

SECRETARY

Familiar with insurance forms General office work Full time Salary commensurate with experience Write P O Box 771 Appleton

TRAVEL AGENCY TRAINEE

[illegible] career opportunity for responsible intelligent individual for [illegible] travel agency [illegible] pleasant personality for personal [illegible] Accurate typing ability needed Some college background preferred [illegible] are [illegible] standing [illegible] travel benefits [illegible] Travel Service PE [illegible]

WAITRESSES

Apply in person to Neenah PIZZA PLACE 905 S Commercial St Neenah

WAITRESS WANTED — Apply in person LARRY'S LUNCH [illegible] Appleton

WAITRESS — days [illegible]

[illegible]

Women WANTED

For [illegible] part time [illegible] Apply [illegible]
STOKELY VAN CAMP
Canning Co
[illegible]

WOMEN WANTED

Day [illegible] for new or [illegible] sewing [illegible] Finishing departments
APPLY IN PERSON

ZWICKER KNITTING MILLS

[illegible] N Richmond St
Appleton Wisconsin

YOUNG WOMAN — capable and alert for part time sales Liberal discounts and other benefits See Mr Mortell Maurices 113 E College Ave

SELL YOUR DON'T NEEDS with a Post-Crescent Want Ad

EMPLOYMENT

HELP, MALE 21

ASSISTANT MANAGER

Good pay — Many benefits Apply HENRY'S DRIVE IN, 432 W Wis Ave RE 4-9936

AUTO BODY MAN

- PREVIOUS EXPERIENCE NECESSARY
- FLAT RATE ONLY

—ALSO—

LUBRICATION MAN

SEE BURT TUSLER

At Tusler Pontiac

Appleton

BARTENDER — full time Experience desired but will train the right man Inq at the Terrace Motor Inn Hwy 41 and BB

BARTENDER—over 21 Single preferred Good salary [illegible] Modern Bar 3 7 N Appleton St

BLUEPRINT MACHINE OPERATOR

Young man, drafting background preferred, to work in our engineering department Apply
EMPLOYMENT OFFICE
ALLIS CHALMERS
APPLETON PLANT
401 E South Island
Appleton Wisconsin

BODYMAN Experienced Capable of handling any and all types body repair To be employed at Volkswagen Agency Green Bay All interested parties please contact Mr Genari COSTELLO VOLKSWAGEN 127 S [illegible] Green Bay

BUS BOYS WANTED—over 16 yrs full or part time Apply in person Riverview Golf Club 3600 N Prospect

CAKE & PIE BAKER & DECORATOR Experienced Male or female Good hours good pay Apply Quaker Dairy, 125 E Pacific St

CHEMICAL ENGINEER

B S degree

CHALLENGING OPPORTUNITY

in research
Phone for interview

INSTITUTE OF PAPER CHEMISTRY

RE 4-9251

CITY OF APPLETON DEPARTMENT OF PUBLIC WORKS

Engineering Aides (2) for Engineering Division. To do drafting surveying or construction inspection Salary range starts at $375 to $4[illegible]-month depending on qualifications Maximum $515-month Apply Department of Public Works City Hall

DESK CLERK

11 p m to 7 a m, 6 nights a week

DISHWASHER

7 a m to 3 p m
Apply in person 11 a m to 5 p m

BIGGARS MOTEL
3750 W College Ave

DORMITORY CUSTODIAN—Apply at Maintenance Office, 215 S Union

LAWRENCE UNIVERSITY

DO YOU HAVE A FREE DAY OR TWO?

We have day work come in and apply in person between 6 30 and 9 a m daily MANPOWER, INC, 406 W Wisconsin Ave

EXPEDITOR

Firmly established local contractor, needs another expeditor, because of rapidly expanding business. Good salary to start Must be experienced in new home construction Send resume to Box G 55, Post-Crescent

FRY COOK and **BARTENDERS**

Write Box H [illegible] Post-Crescent giving experience & references

IBM

TABULATING MACHINE OPERATOR

Experienced in wiring [illegible] with IBM 407 514 402A and other

TRAINEE — High school graduate good at math and with some mechanical aptitude We will teach you to wire and operate IBM data processing machines This is your chance to learn one of tomorrow's jobs

To apply send letter stating qualifications and salary requirements to the Personnel Manager

SPEED QUEEN

A Division of McGraw Edison Company
Ripon Wisconsin 54971

JANITOR — Full time for Parochial School Neenah Menasha area Prefer man over 30 years of age with experience in all phase janitorial duties Call for appointment PA 2-[illegible]

JUNIOR DESIGN DRAFTSMAN

Progressive manufacturer of sheet fee product employing over 250 [illegible] has opening in Engineering Department for Junior Design Draftsman

CHILTON METAL PRODUCTS

[illegible] Broad St
Chilton Wisconsin
Phone 849-2 [illegible]

MACHINE SHOP HELP—Apply

APPLETON MFG CO

[illegible] E North [illegible] and

MANAGEMENT TRAINEE

YOUNG MAN to train for eventual store management Must be aggressive and willing to work hard for fast promotion Many company benefits Paid vacation Apply Mr [illegible] Kinney Shoes [illegible] E College Ave LARGEST FASTEST GROWING SHOE CHAIN IN AMERICA

MANAGER TRAINEE

If you are interested in a retailing career with rapid advancement in expanding [illegible] store [illegible] fringe benefits Apply in person Kinney Shoe Store Valley Fair Shopping Center

MAN TO LEARN PIZZA BUSINESS

The man we are looking for is over 21 years of age with a desire to learn the Pizza business. He must be willing to work hard and long hours five days a week beginning at 3 p m to 2 a m Thorough training will be given before he is placed in this capacity If you are this man desirous of becoming a Supervisor we will pay equivalent to the position. Please apply in person at Pizza Palace 815 W College Ave Appleton after 2 p m

MAN WANTED—combination sheet metal furnace man Small community Steady employment State wages and references in man shop Write Box H 53 Post-Crescent

MAN—to work on and be able to drive refuse truck also dump truck Full time work RE 3 1370 between 8 30 and 6

NOW IS THE TIME Sell it with a Post-Crescent Want Ad Phone 3-4411

FOX CITIES BUSINESS SERVICE DIRECTORY

Let the experts do it!

ALLIED 1

This Week's Featured Service

MOVING

MOVING? Graaps offer modern van expert movers careful packing Satisfaction Guaranteed [illegible]

APPLIANCE REPAIR

WASHER & DRYER SERVICE OVER [illegible] PARTS IN STOCK GOOD HOUSEKEEPING SHOP 423 W College Ave Ph 4-5667

BUILDERS

HOME BUILDING AND REMODELING — Cabinets All quality work Don Rupper Contractor RE [illegible]

WE BUILD TO SATISFY Free estimates Home building Remodeling kitchen cabinets RE 3-1544 Jos Rupper Contractor

ADDITONS KITCHENS
Custom General Remodeling
"Rorty" [illegible] Griesbach Const Co
Phone RE [illegible]

CARPENTERS

REMODELING Cabinet Work Dry wall work Tiled ceilings Phone 3-3[illegible]

CHIMNEYS

CHIMNEY REPAIR
[illegible]

EXCAVATING

BASEMENT EXCAVATING
Road Building
General Farm Ditching
Septic Fields Installation
Sewer and Water Laterals
General Earth Moving
VAN DAALWYK CONST CO
[illegible]

SUBDIVISIONAL WORK
DITCHING [illegible]
Jim Ecker Construction
Stockbridge 439 1555

FOREIGN CAR SERVICE

VOLKSWAGEN SERVICING our specialty All work guaranteed CENTRAL GARAGE ST 8 4972

KEYS

Keys Cut to Order
[illegible]

MASONS

BLOCK WALLS DRIVEWAYS CHIMNEYS STOOPS ETC
PE [illegible]

SIDEWALKS DRIVEWAYS
ALSO SLABS
KERRMAN & SANDERFOOT Const
PE [illegible] or ST 8-2432

MOVING

[illegible]

ROOFING, INSULATION

GET OUR PRICES before you buy insulation [illegible] siding
NORMAN BROTHERS
Phone PA [illegible]

GOLD BOND
ROOFING & SIDING CO
[illegible] Oneida St RE [illegible]

SEPTIC TANKS

CONCRETE SEPTIC TANKS
Sales and Installation
VAN HANDEL SAND & GRAVEL
Ph 4-1272 or 4272

SERVICES OFFERED

HAVING A PARTY?—Call Karras Catering for professional help Phone RE 9 1122

See RUSS FREIER [illegible]

UPHOLSTERING

REYNEBEAU UPHOLSTERY
Furniture Upholstered Repaired Car Trimming, Convertible Tops
333 W Wisconsin Ave RE 4-1086

IF IT CAN BE SOLD — A Post Crescent Want Ad will sell it.

The Hottest Want-Ad Buy In The Valley

Post Crescent WEEKEND WANT-AD

3 LINES 2 DAYS $1* Want Ads to Sell Low Cost Items

Saturday and Sunday

Call Today

Appleton **RE 3-4411**

Neenah-Menasha **PA 2-4243**

Oshkosh **231-4621**

*Cash Price

NEWSPAPERARCHIVE®

NEWSPAPERARCHIVE®

EMPLOYMENT

HELP, MALE 21

MECHANIC

Experienced. Quality pay, vacation, insurance, Benefits. Apply in person to VAN DYN HOVEN BUICK, KAUKAUNA

MECHANIC

Full time, to work in Pontiac garage. Must have own hand tools. Benefits and insurance. Write Box H-48, Post-Crescent.

Men WANTED

For work in the beet pack. Apply in person at
STOKELY VAN CAMP Canning Co.
1820 W. Eighth St.
Appleton
NO PHONE CALLS PLEASE

MEN WANTED

Who are interested in steady employment, top wages, paid vacation, paid holidays. Company insurance. Must be neat and reliable. Apply in person, 1131 E. Wis. Ave.

MEN — for part time work, evenings and weekends at Appleton Model Car Raceways, opening soon. Write to W. G. Hu[illegible]sen, 939 S. E[illegible]th St., Manitowoc.

MEN—Full time and part time shift work. Electric sewer cleaning. Must furnish references. Apply 1007 W. Wisc. Ave., Appleton.

MEN—Full or part time for stock work, sales, management training. Apply Mr. Ryan, Treasure Island Shoe Dept.

MEN WANTED
Apply in person
1714 E. Wisconsin Ave.

MILL WORKERS

We now have openings for mechanical shop helpers who are qualified for permanent full time work.

Regular rotating 3 shift schedule with overtime.

Benefits include insurance, pension & vacation.

APPLY IN PERSON
APPLETON MILLS
614 S. Oneida St.
Appleton, Wis.

PARTS MAN

Lift truck experience preferred. RE 7-5361. ALLIS CHALMERS Material Handling Sales and Service.

PLUMBING-HEATING WHOLESALER

One experienced order clerk and expeditor. Good salary, and full benefits.

THE CRANE SUPPLY CO.
2123 W. Michigan
Milwaukee, Wisconsin

PORTER

wanted part-time. 7 A.M. to 11 A.M., Mondays thru Fridays. Apply in person.
ROBBYS DRIVE-IN
203 Nicolet Blvd., Neenah

PORTER-BUS BOY

Morning shift. Apply Holiday Inn, U.S. Hwy. 41 between Neenah and Appleton.

PRODUCTION FOREMAN

Continued expansion of our Oshkosh plant has created positions for Production Line Foreman. We would prefer men with experience in small electronic or electrical assembly supervision. Complete employee benefit program includes profit sharing and retirement. Please send complete resume to:

STANDARD KOLLSMAN INDUSTRIES INC.
Box 618, Oshkosh, Wis.

RETIRED MAN — Part-time, as assistant at Animal Welfare Shelter, Neenah. Light work. Must be neat, pleasant & like animals. PA 5-1540.

SALES ENGINEER

We are looking for graduate engineers interested in technical industrial sales. Ability to work with customers at upper levels of engineering and management is a basic requirement.

We are a young, aggressive and rapidly expanding company presently serving the paper and printing industries with specialized air drying and ventilating systems. Must be willing to relocate near Neenah, Wis.

Above average salary to start for the right man.

Send complete resume with salary requirements to: Overly's Inc., Box 466, Neenah, Wisconsin, Attention: J.F.E.

SCHOOL BOYS—Sophomores, Juniors, & Seniors. Part time work at Henry's Drive In. Must be neat, honest. Apply in person, 432 W. Wisconsin.

SECURITY GUARDS

Full or part time, Appleton area, must have clear work and police record, good health. Fringe benefits and steady employment. Write giving complete resume to Box H-43, Post-Crescent "An Equal Opportunity Employer"

SERVICE MAN
ICE CREAM PACKAGING

Large folding carton company in the Atlanta area seeks person experienced in all phases of Ice Cream packaging. Must be thoroughly familiar with basic Anderson equipment as well as recent modification. Must be able to analyze and solve problems relating to folding cartons. We offer excellent starting salary and fringe benefits for the right man.

Send complete resume in confidence to—
BOX H-45, POST-CRESCENT
"An Equal Opportunity Employer"

WANT ADS ARE WANT AIDS

HELP, MALE 21

SERVICE STATION ATTENDANT — Full time days. Apply Louie's Standard Service, 500 S. Madison, Little Chute.

SERVICE STATION ATTENDANT —Over 18. Apply in person, 303 E. College Ave.

START WORK NOW!
SIDING APPLICATOR'S HELPER
Extra labor $2.50 per hr. Apply United Home Improvement Co., 131 E. Summer St. RE 3-8310.

STOCK MAN
Or receiving clerk
Apply 110 W. College

TELEVISION SERVICE MAN — full or part time. TRUDELLS, Valley Fair

TV REPAIRMAN — Experienced. On a part time basis. Write Box H-52, Post-Crescent.

WELDERS NIGHT SHIFT

We are looking for ARC WELDERS who can read drawings and make own setups.
Applicant must pass weld test.
Excellent employment benefits.
APPLY
THE BELL MACHINE COMPANY
Div. of J. M. Nash Co. Inc.
103 Jackson Street
Oshkosh, Wisconsin
EQUAL OPPORTUNITY EMPLOYER

YOUNG MEN 18 OR OVER FULL TIME

We have openings for two full time men. Must be neat appearing, have drivers license, good driving record and your own transportation.

ONE MAN

for washing and polishing cars, pick up and delivery of customers cars.

ONE MAN

for lube rack and minor repair work. Prefer young man with lube rack or service station experience, and mechanical knowledge.

Apply
GIBSON CHEVROLET CO.
131 S. Superior St.
between 8 a.m. and 6 p.m.
ASK FOR SERVICE MANAGER

HELP, MALE-FEMALE 22

BARTENDER & WAITRESS
RE 9-4151

CHRISTIAN OFFICE WORK TRAINEE—With Salvation Army. General office work, statistical, bookkeeping & secretarial. RE 4-3324

DISHWASHER
Morning shift. Apply:
Holiday Inn,
Hwy. 41 between Neenah & Appleton

SPOTTER — Weekly wage. Immediate employment. Apply Peerless Uneeda Laundry & Dry Cleaners, 200 E. Wis. Ave., Appleton.

SALES, MEN-WOMEN 23

CAREER SALES OPPORTUNITY

An excellent opportunity for recent college graduates or equivalent to travel the entire United States while being trained for top paying sales career. Program includes a six to nine month course on all company products at our main plant in Ripon, Wisconsin. Following this, candidates will travel throughout the country two weeks out of three, always by air, conducting dealer training schools and learning sales techniques. After approximately two years of thorough training, you will receive an assignment to a permanent sales territory as a district sales manager. While on the training program you will receive starting salary plus all expenses. Prefer single man.

Openings in this program are available throughout the year. Employer is a major manufacturer of high quality home and commercial laundry equipment. Profit sharing and company paid fringe benefits.

To apply send letter stating qualifications and salary requirements to Personnel Manager.

SPEED QUEEN
A Division of McGraw-Edison Company
Ripon, Wisconsin 54971

DRIVER SALESMAN

Apply in person. Hopfensperger Bros., Wholesale meat, 418 W. College Ave.

EXPANDING SALES FORCE

can use 1 hungry man to ride the Pontiac gravy train. See Bill Hesser.
TURLEY PONTIAC, MENASHA

HARD WORKERS WANTED

$155 Week to start, salary & expenses. Good future, local area. Send your application now with full qualifications as we will need 12 to 15 men within the next 2 months for our retail route. Write P.O. box 22, Menasha

INDUSTRIAL SALES

Industrial salesman to sell custom metal fabrications. The right man would take over sales responsibility for our custom fabrications section.

We presently serve the paper, printing and chemical industries with specialized air drying systems, ventilating systems and custom fabrications. We are a young and fast growing company with a bright future.

Send complete resume with salary requirements to: Overly's Inc., Box 466, Neenah, Wisconsin. Attention: J.F.E.

Local Chemical Route

Available for married man. Bread route or similar experience helpful. $100 to $125 guaranteed to start, salary & expenses, for qualified applicants. Previous employment record & car necessary. Write Manager, 603 Richard Dr., Menasha.

AD TO ACTION—Phone 3-4411
The People's Market Place—

SALES, MEN-WOMEN 23

MARRIED MEN—Over 21, to sell restaurant & bar equipment throughout the state. Prefer direct sales experience. RE 4-9858

OPPORTUNITY
6 MEN PART TIME

To work in the Appleton area with large electrical organization. Good pay and working conditions. For information call RE 4-2357, or 3-9576 evenings.

OUR SALESWOMEN — Earn fine weekly incomes, plus Savings Bonds. Earn your Holiday expense money with Avon. RE 4-0079

PHARMACEUTICAL SALESMAN

Salary plus bonus. Expense account and automobile allowance. Good hospitalization and life insurance programs. Compensation and advancement based on performance. Complete training program. College degree preferred but not required.
Send resume to:
LINCOLN LABORATORIES, INC.
Decatur, Illinois

SALESMAN

Sears Roebuck & Co. Guaranteed salary plus commission. Outstanding fringe benefits, best profit-sharing plan in the industry. Apply in person, Sears, Roebuck & Co., 314 W. College Ave.

SALESMAN
SALES TRAINEES

Established home clientele — no pressure selling — no traveling. Exceptional income for married men over 25 but no [illegible] quick scheme. See Mr. Carl, Monday, 6 to 9 p.m., Parkway Motel, Neenah

SALESMEN

Who can think BIG. Pre-set Appointments, no canvassing. Spend time selling, not looking for prospects. Something new and different. Direct sales. Above average earnings; good man can make more. Apply National, 314 W. Wis. Ave., Clark St. entrance, 9 a.m.-5 p.m.

THREE MEN

Who want earnings in the top 20 per cent income bracket in this area. Sales experience necessary. Good local references required. Rout sales. Phone PA 2-6941

WOMEN — If you are neat and responsible, we have a high paying job for you. Show our exquisite line of Sarah Coventry jewelry. No investment or delivery. Write Mary Skilling, 1315 Powers St., Oshkosh.

WANTED

A high caliber man, to be trained for a full time position as a new construction salesman with the Valley's finest quality home builders. Sales experience not necessary — we will train the man we select. Please send picture and resume to Box G-13, Post-Crescent.

EMPLOYM'T WANTED 24

SALESMAN — With broad background: Successful in selling intangibles, hardgoods & foods. Desire to represent distributor. Versatile, able, personable, accustomed to travel. Write Box H-60, Post-Crescent.

HOME WORK WANTED 25

QUALITY DRESS MAKING & Designing. Complete alteration service. Expert fitting. Prompt & reliable service at all times. RE 3-7855

WILL DO baby sitting in my home for mothers who work or want to shop. RE 3-6658. Anytime.

FINANCIAL

BUS. OPPORTUNITY 26

BUSINESS OPPORTUNITIES

SALE — Beer and Liquor Store with three bedroom home. A good opportunity.

SALE — BOWLING ALLEY — 12 alleys, automatic pin setters, bar and separate building leased as teen recreation center.

SALE — Commercial Building (32'X120') located at 1125 E. Wisconsin Ave. Out of town owner has priced this property for quick sale.

SALE — Modern Restaurant — Buildings are air conditioned and together with equipment is six years old. Located on Hiway 10 near Chain of Lakes.

LEASE OR SALE — Masonry building at 112-114 W. Glendale. Suitable for offices, barber shop, beauty salon or other enterprise.

SALE—Commercial Building. Good location close to College Ave. 2 story masonry building 32'x66' with elevator and adjoining one story office or display building 26'X26'.

Norman W. Hall Company Inc.
524 W. Wisconsin Ave., Appleton
RE 4-1497

CANDY STORE — Retail franchise. Complete. Run your own store. Must sell. 3-5700

CITIES SERVICE OIL CO. has CITGO Service Station for lease on Corner of Parkway Blvd. and Richmond St. Available immediately. Ph. RE 4-1436 days, 3-4604 eves.

DEALER WANTED

Sunray DX Oil Company has immediate opportunities for OUTSTANDING MEN as DX DEALERS. Our qualifications are high, but so are the rewards.
* Paid training program.
* Guaranteed earnings.
* Modern station.
* Outstanding business promotions.

For further information phone RE 4-0527 after 6 p.m.

BUS. OPPORTUNITY 26

DISTRIBUTORSHIPS wanted? Call for courteous, dignified interview
PRODUCTS WITH RESEARCH
314 W. Wis. Ave., Appleton 734-6655

HOME IMPROVEMENT BUSINESS — Low investment secured by inventory. Call RE 4-7730.

LOCKER and MEAT PROCESSING PLANT

500 Lockers in A-1 Condition. Two apartments in building. Processing plant, cooler and sharp freezer. Slaughter facilities available. Profitable business. Sale due to retirement. Broker, Topaleem Corp., Box 115, New Holstein, Wis.

RESTAURANT

In Neighboring Community on good highway, good business and has modern living quarters. For information phone RE 4-6568

SERVICE STATION — for lease. Paid training program. Group insurance plan, and retirement program, plus financial aid available. For information at no obligation, call the Pure Oil Co. RE 3-8790 or evenings RE 3-[illegible]

TAVERN And Other Businesses
Appleton Residence RE 3-8761
PETER G. WENDT REAL ESTATE

TAVERNS — Business Property
RESCH REAL ESTATE
Ph. New London 982-5650

TRUCKING BUSINESS — including trucks and equipment. Ideal opportunity as a sideline for Filling Station Operators. For more information write Box H-56, Post-Crescent, Neenah.

INVESTMENT PROP. 26A

ALUMINUM BUILDING Products And Manufacturing — Desires business partner, prefer young carpenter. Small investment required. Thomander Aluminum Fabr., Sheridan, Wis.

MONEY TO LOAN 29

Peoples Credit Corp.
123 S. Appleton St. RE 3-5573

Save money on
YOUR NEW CAR

Amount Financed	24 Payments	36 Payments
$1,000	$47.46	$31.95
1,200	57.58	41.52
1,550	73.94	49.51
2,000	91.61	63.89

1st NATIONAL BANK
of Appleton
Member Federal Deposit Insurance Corporation
Ph. 9-4141

WANTED TO BORROW 30

WANT TO BORROW $15,000 at 5½ per cent interest. Repay in 2 years. Mortgage security. Write to Box H-63, Post-Crescent, Neenah.

MERCHANDISE

GOOD THINGS TO EAT 32

APPLES FOR SALE
KAUN'S ORCHARD
R. 2, Neenah, PA 2-5521

BEEF SPECIAL — Hind quarters all processed 49 cents lb.
COENEN PACKING RE 4-3504

DOGS, CATS, PETS 33

BASSET HOUNDS — Registered. Female $35, males, $25 each. Call PA 2-3537.

BOXER — Male
13 months. AKC.
Ph. RO 6-4258

CHIHUAHUA — 1 year old miniature male. All shots, etc. RE 3-7968

FRENCH POODLE—Reg. 3 months old. Call PA 2-8556 after 4:30 p.m.

GERMAN SHEPHERD PUPS
AKC registered. ST 8-2383.

MINIATURE SCHNAUZER PUPPIES — ready to go. Winneconne 582-7319.

POODLE PUPS—White, toy. AKC. $75 and up. RE 4-4204

POODLES
Toy & Miniature
Various colors. PA 5-4034

REGISTERED PUPPIES — Pugs, Dachshunds, Chihuahuas, Fox Terriers. Wenneman's Toy Dog Kennel & Supplies. Hwy. 47 between Appleton & Menasha.

TROPICAL FISH AND SUPPLIES

DePere Tropical Fish Farm now open 10 a.m. to 9 p.m. daily and Sunday. Take Hwy. 96 to County Trunk "D" in Wrightstown; 5 miles N. of Wrightstown on "D". 414-336-3411.

LAWN, GARDEN NEEDS 34

A-1 BLACK GROUND

Shredded. No lumps, no waste. 11 yds. $19 [illegible] yds. $11
VAN HANDEL SAND & GRAVEL
Ph. RE 4-1272 or 3-4272

A-1 BLACK GROUND

For choice fertilized and pulverized top soil. Norbert Techlin, ST 8-4491.

A-1 Lawn Mower Sharpening
ALL TYPES Rotary Reel-Hand
Engine Tune-ups—All Makes
Ed Carmes & Sons Imp. Co. Inc.
712 E. Summer RE 4-1981

Complete Landscape Service
SODDING & SHRUBBERY
D. L. Schmalz Lawn Builders 4-4511

CONDITION YOUR SOIL with Dried Cow Manure $2 bag
WISCONSIN RENDERING CO.
Across from 41 Outdoor Theatre

FALL SERVICE SPECIAL
FOR POWER MOWERS

We keep busy — your mower gets special attention at SPECIAL PRICES. Expert sharpening of all types; complete tune-ups; steam cleaning.
FREE PICK-UP & DELIVERY
APPLETON LAWN MOWER
Lappen's Inc.
1224 W. Wis. Ave. RE 3-0727

FERTILIZE NOW!

See us for complete Seed-Needs
Merion now available
KEN SCHWALZ LANDSCAPING
RE 3-5021

LANDSCAPE SERVICE
Grading, seeding & top soil
Tom Stumpf, RO 6-1410

McKay Nursery
Wisconsin's Greatest
Trees, Shrubs, Evergreens
for best fall planting
FREE PLANNING SERVICE
RE 3-5023

STUMPF LANDSCAPING — driveway cutting, fertilizing, grading, seeding, top soil. RE 9-1959

THIS FUNNY WORLD

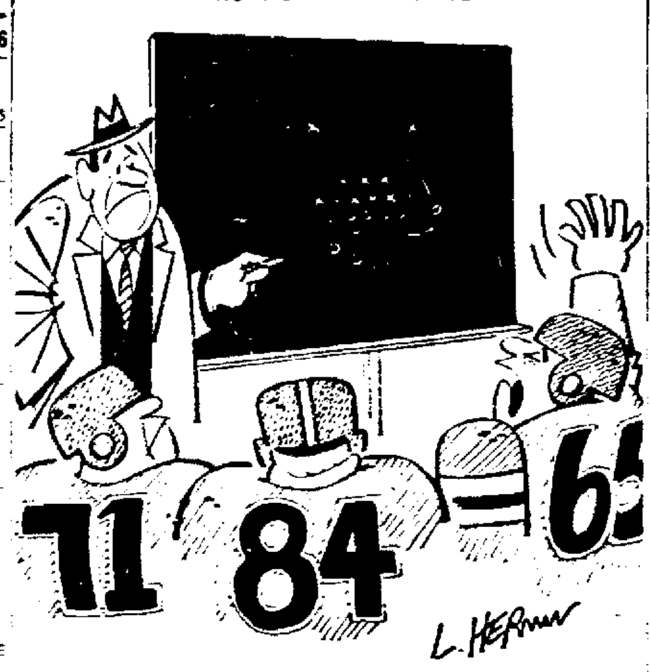

"I got a question, coach — am I a little 'X' or a little 'O'?"

MERCHANDISE

LAWN, GARDEN NEEDS 34

"SEE THE NEW"
PARKER Lawn and Leaf Sweeper with engine, $118, without $80. NEW TORO picks up leaves [illegible] with $ bushel bag. Home[illegible] chain saw, $55, and McCulloch [illegible] $65. New Homelite chain saws — prices start at $150. EASY TERMS . . . Trades . . . Demonstrations
SCHMITS SERVICE
Phone RE 3-[illegible]

Shade Trees — Shrubs
Evergreens
Complete landscaping service
VAN ZEELAND NURSERY
Closed Sunday
Hwy. [illegible] ST 8-4551
Between Little Chute-Kaukauna

ARTICLES FOR RENT 36

CAR POLISHERS — Rug Shampooers, Floor Polishers and Scrubbers, Tile Cutters, Heaters, Ladders.
UNITED RENT-ALLS RE 9-1843

ARTICLES FOR SALE 37

AUTO SEAT COVERS — First quality fiber, $17. Saran prints or plastic, $15. Phone ST 8-2114.

CLOTHES LINE POSTS — Barn & basement posts. Oscar Friedman, 1505 N. Richmond St., RE 4-7605

CLOTHES LINES — 2" pipe
BARON PLUMBING SUPPLY
1334 W. Wisconsin Ave.—RE 4-2746

DISCOUNT PRICES!
KAO SOAP CENTER
3130 W. Wisconsin Ave.
Open daily 10-6, Sat. 9-5.

INTRODUCTORY SALE
And GRAND OPENING. Custom Made Pool Tables, 10% off until Oct. 2, Johnny's Billiards and supplies 1219 W. Glendale, RE 4-4476

KILN DRIED SHAVINGS
FOR SALE RE 3-4712

ONE of the finer things of life—Blue Lustre carpet and upholstery cleaner. Rent electric shampooer $1. Northside Hardware.

WINDOW UNIT—frame, storm, & screen. Thermostat, for oil burner. RE 3-1877 after 4.

HEATING EQUIP. 38

Bard Heating and Cooling
Free estimates. Ph. PA 2-3653
MENASHA SHEET METAL

DRY AIR PROBLEMS?

Enjoy Low Cost Whole House Humidified Comfort With Famed EATON MYSTIC-AIR
FURNACE POWER HUMIDIFIERS
for forced air furnaces
Plenum Model 39.95
Warm Air Duct Model 79.95
plus installation

Portable 5 to 6 room
CONSOLE HUMIDIFIERS
Special Purchase! 1964 Model
Cory Freshnd-Aire Humidifier
Formerly
69.95 47.88

Cory Freshnd-Aire Humidifier 79.95
(with stainless-steel chassis)

Eaton Mystic-Air Humidifier 79.95

Reg. $95 Al-Guide SOLAR Room Comfort Indicator FREE With 79.95 Console Humidifiers.

SCHLAFER'S
115 W. College Ave.
Appleton, Wis.

HYDRONIC WARM AIR HEATING
AND AIR CONDITIONING
BETTER HOME HEATING
317 W. Northland Ave. RE 3-2161

NATURAL GAS FURNACE, Tiernan — 245,000 BTU's input. Used 3 yrs. Large Charcoal water filter, $25. L. L. Cook Co., 1707 N. Richmond, Appleton

WATERBURY & WAYNE FURNACES — free estimates. Vanessen Heating & Sheet Metal. ST 8-2224

STORE SPECIALS 39

ALUMINUM WINDOWS, DOORS. New. Used. Repairs. Parts and Glass. Replacements for all makes. GEO. J. HOFFER GLASS CO., 613 W. College Ave.

0 0 0 0 0
"APCO"
Your Gas Appliance Dealer
APPLETON APPLIANCE CO.
339 W. College Ave.
Phone 3-8744
0 0 0 0 0

"A-1" TV & Appliance Buys

FRIGIDAIRE [illegible]
[illegible]
FREEZER [illegible]
GAS RANGE [illegible]
RANGE [illegible]
DRYER [illegible]
AUTOMATIC WASHER [illegible]
[illegible]

McKinley Sales, Inc.
[illegible] Ave. Ph. [illegible]

Buy A Brand New

Beautiful [illegible] room sofa and chair [illegible] in nylon fabric [illegible] BEDROOM SET [illegible] ADDITIONAL [illegible] DRESSER - CHEST - MIRROR and BOOK CASE HEAD BOARD
Terms Available

Railroad Freight Sales
507 West Washington Street
Appleton, Wisconsin

AD TO ACTION—Phone 3-4411

MERCHANDISE

STORE SPECIALS 39

ATTENTION
COTTAGE OWNERS

Excellent selection of furniture and appliances at reasonable prices. Also spring and summer clothing.
GOODWILL BUDGET STORE
Hwy. 47 N. of Menasha, RE 4-2687
Also Madison, Milwaukee & Racine

CLEAN CLOTHES?

SPECIAL on Signature detergent (in sudsing), contains its own bluing and bleach. In powdered, paste, shape, 15 qt. pail, 23 lbs. $4.44
Regular $5.59 Value
MONTGOMERY WARD
SERVICE DEPT.
Phone 3-9661 or 9-4799
Free Delivery In City Limits

DRUCKS ELECTRIC
234 Main St., Menasha
PA 2-6441

GENUINE MAYTAG parts for all Models up to 30 years old. In Stock. Appleton Maytag Co., 305 W. College, RE 3-2381.

FRIGIDAIRE—MAYTAG—GE
TAPPAN—HOOVER
"Genuine Factory Parts"
—GUARANTEED SERVICE—
Factory Trained Service Men!
H. C. PRANGE CO.

KAUKAUNA BARGAIN CENTER
Buy, Sell and Trade. New, Used
215 W. Wis., Kaukauna Ph. 6-2412

HOME FURNISHINGS 40

ANTIQUES—Antique china closet, large curved glass. Oak. Excellent condition. Beds. Brass ornamental. Also high back wooden bed. RE 3-7486.

APPLIANCES and other items, some like new. WHITE BARN at 4119 W. Wisconsin Ave.

BUY & SELL A-1 FURNITURE
Thursdays Only 2 to 7 RE 4-8059
H & H RESALE 1014 N. Oneida St.

CARPETING — Trusted name brands up to ½ off.
CARPET SECONDS
1316 N. Richmond St., Appleton
HOURS: Mon.-Sat. 9-5; Mon. & Fri. eves. 'til 9

JUST ARRIVED—Furniture, Glass, Oriental Porcelain from Eastern buying trip.
"THE COBWEB"
115 E. Wis., Neenah PA 5-5655

WEEK'S SPECIAL
Sofa and Chair — NEW, Green $150
VERKUILEN FURNITURE
Little Chute ST 8-1841

$230 Value

5-piece living room suite. Sofa, chair, 3 tables. Your choice of imported Danish or Hard Rock Maple in Early American styling. For limited time ONLY . . . $179.88
Nothing down and easy terms.
Gabriel Furniture & Pilgrim Shop

RUMMAGE SALES 40A

HUGE RUMMAGE SALE

Oct. 5 & 6, 9 a.m. to 7 p.m. KP Hall, 235 E. Lawrence St. Given by Pythian Sisters

RUMMAGE SALE
Fri., Sat. & Mon., 9 to 9
231 E. Franklin St.

APPLIANCES 41

APPLIANCES — Used
WIS. MICHIGAN POWER CO.
Customer Service Centers
Appleton Neenah Weyauwega

DRYERS used, from $47.50
FREEZER, 19 cu ft. upright $135.00
TV's used From $49.50
LANGSTADT'S, INC.
233 E. College Ave. 4-2645

ELECTRIC RANGE — Used. Fair condition. Reasonable. RE 4-2185 anytime.

SEWING MACHINE — Zig-Zag. New portable, does everything. $59.95 THIS WEEK
HOUSE OF VIKING RE 3-1785

SEWING MACHINE—Used. Seamstress. Desk. Lime Oak color, with all attachments. Direct from owner. Call PL 7-5640

USED DRYERS
GOOD SELECTION
$25 and up. All Guaranteed
VANVREEDE TV & APPLIANCE
Little Chute ST 8-4143

Used RANGES, REFRIGERATORS
WASHERS DRYERS
PORTABLE TV's $69
HOME APPLIANCE CO.
[illegible] W. College Ave. RE 3-4404

WATER SOFTENER—Fully automatic. [illegible] large size. Brand new. $[illegible] PL 7-5[illegible]

WATER SOFTENERS, New, Used
Rental & Repair Service
Griesbach Servi-Soft PL 7-5440.

WRINGER WASHER—Used. Speed Queen. Good condition. RE 3-1725 anytime.

HI-FI, STEREO, TV 41A

TAPE RECORDER — Professional. Ampex and speakers, with accessories. Worth $550 — sell for $400. PA 2-4626.

[illegible] table model $29.95
ZENITH 21" Console [illegible] $129.95
PHILCO 21" Console [illegible] $129.95
COMBINATION Radio-Phonograph [illegible] table model $29.95
STEREO [illegible] table model Repossessed $50
FIRESTONE STORE
[illegible] Ave.

ZENITH colored 21" TV console. Perfect condition. Must sell $300 cash. PA 5-5673

WEARING APPAREL 42

FORMAL & BRIDAL GOWNS
By appointment RE 4-6754
For Rent — Lovely selection

MUSICAL MERCHAND. 43

GRAND PIANOS [illegible] USED
HEID MUSIC CO.
309 E. College Ave. 4-1769

GUITARS $14.95—ALSO LESSONS
HAGER MUSIC CENTER
Across from Valley Fair RE 4-3752

ORGAN PIANOS
Band Instruments — Stereos
HOOPER MUSIC CO
Hwy. 141—Ph. MU 2-2612—Manitowoc

PIANOS & ORGANS
New and Used, good reduced prices. If you buy now
KEN'S MUSIC MART
1122 W. Wis. Ave. Appleton
Open Daily 10-9 Sat. 9-5
Every Nite 'til 9

*USED BABY GRAND — Excellent condition
*USED SPINET
*USED 2 MANUAL ORGAN.
LAUER'S
1338 W. Prospect Ave. RE 3-8916
Store Hours: Open 9 to 9

BOATS-ACCESSORIES 44

BOAT — Evinrude Sport 16 Inboard-outboard; 90 h.p. Trailer; extras. Like new. Ph. Oshkosh 231-4399 or inq. 1101 Waugoo, Oshkosh.

MERCHANDISE

BOATS-ACCESSORIES 44

DUCK SKIFFS — New and marsh skis. PA 2-4809 or 1930 S. Commercial St., Neenah.

INSIDE BOAT STORAGE
Winter & year round
Call the ALL NEW
LAKESIDE MARINA
Winneconne, Wis., Ph. 582-4518

STORAGE SPACE—boats and trailers $10 up. Call Mr. Ryan, RE 4-6804

STORAGE SPACE FOR BOATS, Trailers, etc. $10 and up. Call PA 2-7673, Neenah.

1959 TROJAN 25 ft. inboard, new 215 h.p. Interceptor engine. Completely repainted. Sleeps 4. RE 3-7093

SPORTING GOODS 44A

DEER RIFLE — Custom made. Fires 300 Winchester Magnum. Best offer. PA 2-4771.

TEXAN—Shot Shell Loader. Excellent condition. PACIFIC — Shot Shell Loader. $30. PL 7-5834

CAMPING EQ'PMENT 44B

CAMPING TRAILERS — HUNTER Special. 8x28 $495. NORTHLAND MOBILE HOMES, Shawano 526-5962

Close Out
on '65 Trade Winds Campers and Travel Trailers 13 to 24 ft. Prices starting at $395
HICKORY LANE PARK & SALES
Little Chute off old 41 ST 8-4561

"QUALITY" At Bargain Prices
at Camper City. See the new hardtop Wheel Camper.
1825 N. Richmond St. RE 3-3072

BUSINESS EQUIPMENT 45

PHOTO COPY MACHINE — Brand new, $20. T. Vanderpool, 617 E. Pershing, RE 4-8091

SHOE REPAIR MACHINERY — complete line of. Pete Drivas, 534 Clark St., Waupaca, Wisconsin

BUILDING SUPPLIES 46

USED LUMBER & SHEETING
RE 9-1859

USED STORM WINDOWS
AND SCREENS. Reasonable prices. Call RE 9-1667 or see at 1409 N. Clark St.

FUEL, WOOD, OIL 48

Dry Fireplace & Furnace Wood
Also Sawdust and Shavings
KNOKE LUMBER CO. RE 3-4483

WANTED TO BUY 50

CLEAN RAGS WANTED

for wiping purposes. No synthetics, stockings, lace curtains, overalls or scraps.

8c Per Pound
Accepted from 9 a.m. - 12 noon only.

Post-Crescent
Appleton, Wis.

MOBILE HOME—SALE 53

CIRCLE ACRES
4601 E. Wis. Rd. RE 4-9090

LAU'S LAKEVIEW PARK & SALES
Rollohome 10, 12 & 20 wide
BE 1-3251 Hwy. A, N. of Oshkosh

NEW AND USED
8, 10, 12 & 20 Wides
HICKORY LANE PARK & SALES
Little Chute off old 41 ST 8-4561

OWN YOUR OWN HOME
In Just 7 Years — Low Monthly Payment. See These:
HARMONY MANOR
CRAFTSMAN
12 x 50 to 65 ft.
SCHULTZ MOBILE HOME SALES
S. of Appleton, Hwy. 10 RE 4-4374

PRE-OPENING SPECIAL

17x35 home	Only $5595
12x51 home	Only $4895
10x55 home	Only $3995
12x60 home	Only $5600

We are in need of used mobile homes.
BELTLINE HOMES, INC.
2 mi. N. of Greenville Corners on Hwy. 45, Ph. 779-6576

SALE OF SALES
Buy now and SAVE $$$. Easy terms, insurance, bank financing, top service. Give us a try before you buy!
LIEBZEIT HWYS 41 & 10
Appleton RE 4-5000

MOBILE HOME—SUP. 53A

TRI-CITY MOBILE HOME SERVICE
We Repair all Mobile Homes & Travel Trailers Dial 733-7262
½ mile S. of Appleton on US 10

REAL ESTATE—RENT

ROOMS FOR RENT 56

ATLANTIC ST., E. 115 — Pleasant furnished room. Gentleman only. Free parking

DIVISION ST., N. 342
Sleeping room for gentleman. Inq.

MENASHA—843 Plank Rd. Beautiful furnished room. Cooking facilities. Private entrance.

NEAR JAMES MADISON SCHOOL —Large sleeping room with twin beds. Kitchen privileges. RE 4-0584 or 3-5893

N. Durkee St.—Close in
Comfortable room. RE 3-2826

NORTH ST., E. 903 — Room for gentleman, newly redecorated, twin beds, parking. RE 9-2952

YOUR BEST BET—A Want Ad

REAL ESTATE—RENT

ROOMS FOR RENT 56

SNUG INN MOTEL—Rooms, weekly rates available. Hwy. 47 at 41. RE 4-5758.

STATE ST., S. 221—Uptown. Room for gentleman RE 4-0423

WASHINGTON ST., E 911
Room for gentleman. RE 4-4453

HOUSEKEEPING ROOM 57

HARRIS ST., E. — Private entrance. Close-in. Parking. Completely furnished. RE 9-1911.

NEAR COURT HOUSE—Furnished room for girls. Kitchen, nice living room. RE 4-2058.

RICHMOND ST., N. — 4 girls to share home. All utilities furnished. Phone RE 4-3262

APARTMENTS, UNFUR. 58

A CHARMING
Newly redecorated 3 bedroom upper. Well located. Must see to appreciate. Inq. 618 N. Center after 5 p.m.

ALVIN ST., N. — Lower 5 rooms and bath. Garage included. RE 4-8934 or 4-1330.

A MODERN APARTMENT
New duplex: 2 bedroom; kitchenette, large carpeted living room; bath with shower. Heat, water furn. Corner N. Summit & Kamps Ave. $100. RE 3-8066.

A MODERN APT.
with heat, water, garage. Stove & refrigerator. RE 3-5339.

APARTMENTS
1 AND 2 BEDROOM UNFURNISHED. UTILITIES INCLUDED. NEW BUILDING $110, $135.
GARVEY AGENCY RE 4-7111

APT. IN KIMBERLY
now renting newly finished 3 rooms and bath. Carpeted living room & bedroom. Utilities included $90. RE 4-5413.

APTS FOR RENT
1 & 2 bedroom apts. Stove, refrigerator, hot water, heat, air-conditioner furnished. RE 3-4109 for appt.

BUTTE DES MORTS — 2 or 3 bedroom lower, fully carpeted, built-in oven and range, automatic laundry, attached garage. Available October 1st after redecorating. $135 per month heated, lease to June 1st. Village of Butte Des Morts, fourteen miles from paper company offices and only two blocks from "Jimmies". Good schools.
WILLIAM D. BROWN AGENCY
P. O. Box 222 or call PA 5-5464

CALUMET COURT
Appleton's Finest Town Houses
- 3 bedroom
- 1½ bath
- 7 closets
- Large kitchen-dining area
- 1,200 ft. of gracious living
- Children's play area
- Off street parking
- One block to bus line
- Close to schools and churches

Model 1505 E. Coolidge Ave.
Open Tues. thru Thurs.
6:30 to 9:00 P. M.
Sat. & Sun. 1-5 P. M.
HOPE INVESTMENTS INC.
133 E. Wisconsin Ave.
Appleton, Wisconsin
Phone RE 9-1293
After 6:30 P. M. RE 3-4851

COLLEGE AVE., E. 206½—4 room upper. Heated. Newly remodeled. $65. RE 3-9140

CORNER CO & FRENCH RD. — All modern lower 2 bedroom; garage, heat, water. RE 4-0792

COURTHOUSE AREA—new 2 bedroom apt. All carpeted. Stove, refrigerator-freezer. Private patio. Rec room. Heat, water furnished. $150. RE 4-1142 days, RE 3-0674 eves and wk. ends.

DUPLEX
3 bedrooms, 1½ baths. Full basement. Garage. Built ins. RE 4-2555, $135.

FRANKLIN ST., E. — 2 bedroom upper. $65 per month. SP 9-6795 after 7:30 p.m.

GLAMOROUS LIVING!
Now in the CARRIAGE HOUSE and EXECUTIVE HOUSE in Appleton near Lawrence U. You'll find 1 bedroom apts. and studio furnished apts. Deluxe air conditioned units.
STEINBERG AGENCY
Ph. 3-2393 Eves. 3-5780

LAWRENCE ST., W. — 3 rooms & bath. Partly furnished. Adult only. RE 3-2157.

LAWRENCE UNIVERSITY AREA — Lower 1 bedroom, $90 per mo. N. Oneida St. 2 bedroom upper, $65 per mo.
NORMAN HALL AGENCY RE 4-1497

LORAIN ST., W. 727 — Upper 4 rooms & bath, garage. Inq. at 1102 W. Lawrence St. or RE 3-0627. Available Oct. 1.

MADISON ST., S. — lower 6 rooms & bath. Near schools. Heat, water furnished. RE 4-2527.

MENASHA — Large deluxe duplex; attached garage, full basement, completely soundproof. PA 5-3281

MENASHA — modern roomy 3 rooms and bath. Garage, heat, water furnished. PA 5-3170.

MENASHA—attractive 1 bedroom lower. Immediate occupancy. RE 9-2563 after 5.

MENASHA — 3 room apt. Ideal for newlyweds or young couple for $50 a mo. PA 5-5966.

MENASHA, 631 Appleton Rd.
Upper apartment.
Phone PA 2-4762.

MORRISON ST., N. 530½ — 2 bedroom upper available Oct. 1. Private entrance. RE 4-1212 after 4.

MOUNT PLEASANT APTS.
210 N. Summit
1 bedroom lower. Refrigerator, stove, heat, water, air-conditioning. RE 3-7444

NEAR VALLEY FAIR—New 1 bedroom apartment; appliances, carpeting, $95. RE 9-2316

APARTMENTS, UNFUR. 58

NEENAH—218 Loper Ct. Large two bedroom upper. Heat and water furnished. $95.

JIM TEMBELIS
RENTALS PA 2-0039 INSURANCE

NEENAH — Upper 5 room and bath. On the Island. Separate utilities. Available Nov. 1st. Call PA 2-8714.

NEENAH — Choice 1 bedroom apartment. Carpeting, heat & water. Carport. $125. Lease. PA 2-6466 or PA 2-0125.

NEENAH—2 bedroom upper. $70 month. No garage. 711 Andrew Ave. Call PA 5-3716 & after 6 and on week ends PA 5-3610.

NEENAH — Attractive 2 bedroom deluxe apt. L shaped living room; basement. PA 2-5020.

NEW AND DELUXE
1636 N. MASON — Spacious 2 bedroom lower apartment. Formal dining area. Extra large living room. $120. Call PA 2-6466 or RE 4-9902.

PACIFIC ST., E. — 2 bedroom upper; heat, hot water, garage. $65. Gas range required. RE 3-4502

PROSPECT ST., W. 306 — 1 bedroom apt., completely furnished or unfurnished. Centrally located. Call RE 3-9321 for appointment.

RICHMOND ST., N. 1520—3 room lower. Wall to wall carpeting, garage, well shaded lawn, fruit trees. 1 block to grocery & hardware stores. $70. Available Oct. 1. RE 9-4059 for appt.

RICHMOND ST., N. 723—4 rooms. Modern. Enclosed entrance. Garage. Adults preferred.

SPENCER ST., W. — lower completely modern 4 rooms and bath. Garage. Carpeted. RE 3-2606 or PL 7-5536

SPRING ST., E.—4 room upper flat. Stove & refrigerator furnished. RE 3-2984 or 4-5174

STATE ST., N. — Modern attractive 3 bedroom upper, 6 blocks North of College Ave. $85 per month. Law Realty. RE 3-8777

TOWN OF MENASHA — Lower 2 bedroom apartment. Garage. $65. PA 5-3533 or 2-4603

WAVERLY BEACH, E. OF—HWY. 110 & 114. Lower 2 bedroom apt. Sun porch. References. Heat furnished. $60. RE 4-3215.

WISCONSIN AVE., E. — 1 bedroom apartment, basement, garage, heat furnished. Clean and Neat! $70 per month. VAN'S REALTY RE 4-8932

APTS., FURNISHED 58A

A MODERN EFFICIENCY APT
Upper furnished; heated, large living room, kitchenette, large closet, tiled bath & shower, parking. $80. 1106 W. Wisconsin Ave., RE 3-5066

APPLETON ST., N. — Furnished or unfurnished 3 room lower; heat, water, garage included. RE 3-4779

APPLETON ST., N. — Close in. Small furnished apt. Utilities included. RE 4-9501, 3-9088.

COLLEGE AVE., E. — Furnished upper 2 bedroom apt. All modern. Front. Light, heat & water furnished. Available Oct. 1. Suitable for 3 girls or couple. $95. RE 3-1923

COOLIDGE AVE., E. 1061½—upper 3 rooms, shower. Very modern. Everything included! RE 4-7555

GIRLS — 4 ROOMS AND BATH
RE 3-5215 or 3-2957

GIRLS — 4 ROOM APT
W. Elsie St. RE 4-7563

MODERN APARTMENTS
Furnished — 1926 E. Marquette. 1 bedroom, $92.50 - 97.50. 2 bedroom, $120. Heat and water. Adults only. Inq. Apt. 1 or Ph. RE 9-3527.

NEAR VALLEY FAIR — New 1 bedroom, completely furnished. $110. RE 9-2316

NEWLY DECORATED
Furnished Studio Apt
Town & Country Realtors
PA 2-2621

SIXTH ST., W. Girls. Living room, laundry, kitchen, phone, TV, parking. RE 3-5315, 3-2957, 3-6927

SOLDIER'S SQUARE — Furnished apt. with private bath, shower. RE 3-0148.

SPENCER ST., W.—Newly decorated. Lower 4 rooms and bath. Neatly furnished. MENASHA — upper 4 rooms and bath. With garage. PA 5-6557.

STORY ST., S.—Furnished 3 room upper. Shower, TV, garage. Gentleman. RE 4-1759.

STORY ST., S. 302½ — Furnished upper 3 bedroom apt. for roomers. Newly redecorated. RE 3-7043.

VICTORIA ST. — 1 block off College Ave. 3 rooms, bath, heat, modern; utilities. 2 people only. $75. RE 4-9913.

WISCONSIN AVE., W. — Upper 4 room furnished. Adults. Inq. 936 W. Wis. Ave. after 5 p.m.

WISCONSIN RD., E. — Furnished 2 bedroom all modern upper apt. Screened porch, garage, large garden, heat & water furnished. Available Oct. 15. $85. RE 3-1923

HOUSES FOR RENT 60

A BLOCK E. OF WAVERLY
1 bedroom home with garage.
$50. RE 3-2224

APPLETON ST., N. — 3 bedroom home. Automatic heat. Garage. $95. RE 3-4652.

In Kaukauna
Modern 3 bedroom home, good location, 2 car garage. $100 per month. Gas heat. RO 6-4476 after 6 p.m.

MC DONALD ST., N.—Deluxe two bedroom brick ranch. Immediate occupancy. No Pets. $150. Stroebel Agency 4-3713 or 3-9226

MCKINLEY ST., E. 325 — Ranch style 2 bedroom duplex; garage. 4 years old. Oct. 15. RE 3-6767

MENASHA, Island — 3 bedroom Colonial home. $140 per month. Lease. We have other homes and apartments for rent, contact FREDRICK - TANGUAY—REALTORS, PA 5-4513.

YOUR BEST BET—A Want Ad

JOB OPPORTUNITIES

STANDARD KOLLSMAN INDUSTRIES

OSHKOSH

We Need Women Assemblers and Final Testers for the Day Shift

STOCK BOYS & ANALYZERS
for the Day Shift

WOMEN ASSEMBLERS
for the Night Shift, 4 P.M. to 12:30 A.M.

Join the growing family of workers in the fascinating world of electronics, who enjoy
- 7 Paid Holidays
- Paid Insurance
- Cafeteria
- Music While You Work

Apply at Your Nearest
WISCONSIN STATE EMPLOYMENT SERVICE

APPLETON	NEENAH
427 W. College	120 E. Wisconsin Ave.

or Saturdays 8 a.m. to noon at the plant personnel office

MOTOR ROUTE CARRIER

Part time, a few hours daily after 2:30 P.M., earlier on Saturdays and Sundays. Must furnish own car for the delivery of newspapers to Seymour rural route subscribers. Prefer someone from the Seymour Area.

Apply in Person to
Mr. Erben Krueger

THE POST-CRESCENT
Appleton, Wis.

USE THIS CONVENIENT WANT-AD ORDER BLANK

To Order Your
POST-CRESCENT WANT-AD
By Mail

Publish my ad as follows:
Publish for________Days
Cash ☐ Charge ☐
Amount Enclosed (if cash)________
Starting Date________

LOCAL CASH RATES				
Lines	*8 Days	5 Days	3 Days	1 Day
3	5.28	4.20	3.14	1.27
4	6.78	5.44	4.08	1.66
5	8.16	6.60	4.98	2.04
6	9.79	7.92	5.98	2.45
7	11.43	9.24	6.98	2.86
8	13.06	10.56	7.97	3.26
9	14.68	11.88	8.97	3.67
10	16.32	13.20	9.96	4.08
11	17.95	14.52	10.96	4.49
12	19.58	15.84	11.94	4.90
50c EXTRA FOR BOX NUMBER				

Name________Address________

—HOW TO DETERMINE THE COST OF YOUR AD—

Count an average of 22 letters or spaces per line and refer to rate schedule above for cost. Name address and phone number, if included in ad, should be counted as words. If box number is desired, add one line to estimate of lines required.

SAVE $$$ ON THE 8-DAY PLAN*
If ad is cancelled, charge is made only for days used.
—WRITE AD BELOW—

Mail to Want-Ad Department
APPLETON POST-CRESCENT, Appleton, Wis.

NEWSPAPERARCHIVE®
NEWSPAPERARCHIVE®

REAL ESTATE—RENT

HOUSES FOR RENT 60

NEAR XAVIER — One bedroom home, fine condition, full basement; yard. $70 per mo. Phone RE 3-5573 weekdays.

NEENAH—Near Fox Point Shopping Center and Schools. 3 bedroom ranch home. . 4 years old. Garage. Will furnish appliances. Available Oct. Ph. RE 4-8851

NEENAH — 2 bedroom home on Lake Winnebago at Adelia Beach. $80. PA 2-2279

ST. MARYS AREA — 2 bedroom duplex. Heat furnished. Garage. RE 4-0846.

WISCONSIN AVE. West—5 room home. . 2 bedrooms. . with oil heat. $95. RE 3-1525

BUSINESS PROPERTY 63

APPLETON ST. 319-323, N.—Small store, offices, and shop space. Reasonable. RE 4-9501, 3-9068.

BEAUTIFUL OFFICE SUITES (2) —One 3 room & one 4 room; second floor, new building, parking. Can be seen at 1430 E. Wis. Ave., RE 3-3293

Business & Building

Here's an opportunity to go in business for yourself. Includes a 25x30 building and all equipment. On a 61x120 commercial zoned lot. $5000 down and balance on first mortgage, total price is just $15,900

COMMERCIAL PROPERTY

Located on county trunk "P" this 67x150 lot has a small home on it, an ideal spot to start your own business $5,900

DuChateau

Real Estate REALTOR
401 E. Wis. Ave. Ph. RE 9-1173
Don DuChateau RE 3-4756
John Gerrike RE 3-2058

First floor offices

$40 per office. Carl Zuelzke RE 9-1166 eves. RE 3-2298

Heated

75x30 warehouse or shop. $15 mo. 3 room office suite, ground floor, parking. $60 heated.
2,710 sq. ft. basement storage area. $70 heated.
Near Prange's Downtown, 22x80 ground floor plus 2nd floor equal size. $275 mo. Will remodel on lease.

HONKAMP REALTY—9-1228

MODERN OFFICES

First floor, air conditioned. Heat, light and janitor services. Parking. two locations. GARVEY AGENCY RE 4-7111

NEENAH, 634 Main St. — Single offices or 3 room suite (400 sq. ft.) with private rest room, reception room. RE 9-2050.

OFFICE SPACE — Rent reasonable. 115 N. DOUGLAS ST. HAROLD P. MEIERS RE 3-9317

OFFICE & WORKSHOP — 1000 ft. N. W. area. Plenty parking. PA 2-2023 or 3-7494.

OFFICE OR STORE—750 Sq. Ft. Heat & light furnished. $50. 1102 W. Wis. Ave., RE 3-8036

STORE FOR RENT, E. McKinley & S. Oneida Sts. Power walk-in cooler; shelves; refrigerators; complete butcher shop tools; scales; double garage. 6 room upper apt. $100 a month. RE 3-5706.

STORE—Or office building in Kaukauna, 2,000 sq. ft. Corner of Lawe & Doty across from Gustman Garage. Call RO 6-4521

STORE OR OFFICE
601 N. Morrison St.
Reasonable rent. RE 4-2884

TWO room office.
431 E. Wis. Ave.
RE 9-1177

WANTED TO RENT 65

COUNTRY HOME—Near Fox Cities. Moderate rent preferred. RE 3-9770 or write Box H-58, Post-Crescent.

WANTED TO RENT

After first of year. Responsible middle aged couple (no children, pets or wild parties). Must be permanent and modern in Appleton or vicinity. Will pay up to $125 per month. Call RE 4-4209

REAL ESTATE—SALE

HOUSES FOR SALE 66

A BUNGALOW—all on 1 floor

2 bedrooms, sun room and dining room. New gas furnace and water heater. Basement, garage, too. $10,900

4 BEDROOM, 2 story, formal dining room. A good family home. No money down to qualified buyer. $12,500

NEED ROOM?—See this 8 room home today. Oil heat, close in. A buy at $7800

Wiese Realty RE 9-1128 Anytime

A COUNTRY HOME

New 3 bedroom ranch. Attached garage. ½ acre lot. RE 3-2292

A Good Location

3 bedroom ranch, sunken living room with fireplace, attached 2 car garage. ????
BEYER REAL ESTATE RE 4-0271

A HOME FOR THE YOUNG EXECUTIVE

Located in exclusive area, next to golf course. See the outstanding features and fine workmanship in this beautiful home. Buy your wife what she deserves — the very best

VICTOR TIMM AGENCY
RE 4-9369
General Contractor & Builder

A NEW RANCH

3 bedrooms with carpeted bedrooms, living room & dining room; family room with fireplace, built-ins, patio, 2 car garage; close to schools. RE 3-5795

APPLETON

Land Contract $5,000 — 2 bedroom, full basement. N. Clark St.

APPLETON

MOTHER & FATHER—could live with you and still have their own separate apartment. This home has separate facilities upstairs with inside stairs. Can be used also for a 1 family dwelling or 2 apartments. In excellent condition. Can also be used as business location for insurance agency or the like. A very versatile property. $15,900

Art Santkuyl Agency

419 W. Kimberly Ave., Kimberly
Art Santkuyl ST 8-4264
Walt Rentmeester RE 4-2850

APPLETON PROPERTY

Bought — Sold — Exchanged
GEO. LANGE Agency
104 N. Oneida St. Ph. RE 3-4949

BLACK CREEK—4 bedroom home, 1 acre land. $5400. BUNNELL REALTY Shiocton 7594

BUY OF THE YEAR!

2 homes: $12,900. RE 4-2884.

BY OWNER

Attractive 2 story, 3 bedroom. Sunroom, formal dining room, carpet and drapes, fireplace, attached patio, landscaped and fenced. Near schools. Garage. Reasonable. RE 3-4547

BY OWNER

N.E. side, near schools. 3 bedroom ranch, family room, full basement, formal dining area. 2 car attached garage, extra large lot. RE 4-5247

BY OWNER

For sale or rent — 3 bedroom ranch; heated double garage; on W. Brewster St. RE 9-1944

BY OWNER

Older 2 bedroom, full basement, gas heat. North St. RE 3-5111 weekends or after 5

BY OWNER

Duplex, 2 units. Each unit 2 bedrooms. RE 4-0846

COMBINED LOCKS — Bargain. All or part of the Nick Gostas Estate consisting of a number of lots & 4 homes. If interested phone RE 3-5760 or 3-6585

COUNTRY HOME

2 bedroom ranch home with 2 car attached garage. 10 miles West of Neenah. Hendry Realty. PA 2-0519.

Deluxe Executive COLONIAL

for large family
—Ready for occupancy.
—Completely decorated.

MILTON J. FISCHER
Realty
Phone RE 3-6969

DIRECT FROM OWNER

3 bedroom lannon stone home at 110 E. Lindbergh. RE 3-4882

EARLY OCCUPANCY

Get settled before the snow flies, at 430 E. Byrd, in a well kept 3 bedroom, 1½ bath ranch, in a lovely N. side neighborhood. Close to schools, park, and shopping. Nicely carpeted. Ceramic tiled bath. Well landscaped lot, with trees. RE 4-5580.

EASY ON THE BUDGET!!!

Only $300 down and $72 monthly including taxes and insurance on FHA terms buys this 2 bedroom 1 floor home near Foster School. Gas furnace and new garage. MLS 130 $8,950. No down payment to qualified vets.

"DUCK SOUP" HUNTERS!!

If you're hunting an easy way to homeownership, this is it! ! Only $400 and $90 monthly including taxes and insurance buys this 2 bedroom and den. Southside home. Finished basement. Large 4 car garage and storage. Immediate possession. MLS 73D .. $11,900.

LITTLE CHUTE $450 DOWN

$104 monthly including taxes and insurance on FHA terms. 3 bedroom ranch with full basement and new gaarge and patio. MLS 226.
Only $13,900

HURRY ON THIS!!

Just listed. Seldom offered, spotlessly kept, roomy 3 bedroom East side home. Formal dining, newly remodeled kitchen, family room, 1½ baths and attached garage and generous size bedrooms (master 11.6X19.11). Sure to sell quickly. MLS C-7 $18,500

Photos and complete information on these and over 300 other MLS listings at our office.
DIAL OFFICE RE 4-5749
Evenings
Leigh Hill .... RE 4-7418
Joe DeNoble ..... RE 3-1133
Millie Quella ..... RE 3-6795
Chet DeNoble RE 4-5389

DE NOBLE
AGENCY REALTORS
514 E. Wis. Ave., Appleton

For The Family Who Wants

a large home that they can be proud to show their friends. We have a new home for you in Colony Oaks. Here are some of the features. . four bedrooms, 2½ baths, family room, with fireplace, living room, dining "L", carpeted, laundry room on the first floor, patio and landscaped lot. PRICE $31,500

CJM REALTY
RE 3-6581
Chester J. Meyers, Builder-Broker

For The Handyman

Large 4 bedroom home with 2 full baths, new furnace, good roof and large lot. Needs some repairs, but priced right. Low tax area. . .Town of Menasha

SMITH - PILGREEN
Construction & Realty Inc.
REALTORS
Office 9-6281
L. Kern 3-5323 G. Pilgreen 4-0284

FREEDOM
3 bedroom home.
ST 8-1300 or RO 6-1475

GEO RANDERSON AGENCY
Kimberly ST 8-1409

GOOD LOCATION

Three bedroom home in very good condition. Carpeted living room with dining L. All rooms are good size. 1½ car garage. All this for $15,900
MLS 000 1910 E.College Ave.

BUBOLZ HOEPPNER
Realtors RE 9-5302
May RO 6-1416 Hoeppner RE 3-0912

HAPPY LIVING HOMES

Appleton West Side!

4 bedroom 2 story Colonial home on a 66 X 133 wooded lot a few blocks from Parks and the Jefferson grade school. 4 bedrooms, bath and powder room up, carpeted living room and dining room, family room 11x22, attractive kitchen with breakfast nook and powder room down. Aluminum siding, 2 car garage, many large shade trees. This fine home was updated a few years ago and is in excellent condition. $32,500

Town of Menasha!

New 4 bedroom 1½ story home on a 100 X 150 lot south of the University Extension. 2 Average size bedrooms & bath down. 2 large bedrooms & unfinished bath up. Living room 13x16, kitchen & dining area 12x17. Poured basement, plaster walls. Oak trim. Designed for future family room. 2 car attached garage.
Trade. $ 6,900

LAW REALTY
John Law, Realtor 3-8777
Eve. 4-2016

HERE'S ONE. You won't want to miss!

2 bedroom, family room, full basement, 2 car garage, in one of Neenah's finer locations for schools and shopping.

All yours for the low price of $15,950

RUSS LESPERANCE
REAL ESTATE CORP.
133 E. Wisconsin Avenue
Dial 9-1291
or call:
Lorraine Zoerb 4-3219
Carl Sengstock 4-9956

IMMEDIATE OCCUPANCY

Deluxe 3 bedroom ranch
Gillette Highlands area. $26,000
Choice Alicia Park area
2 story Colonial $34,900

VERSTEGEN REALTY
PA 2-8185 5-3342 ST 8-2142

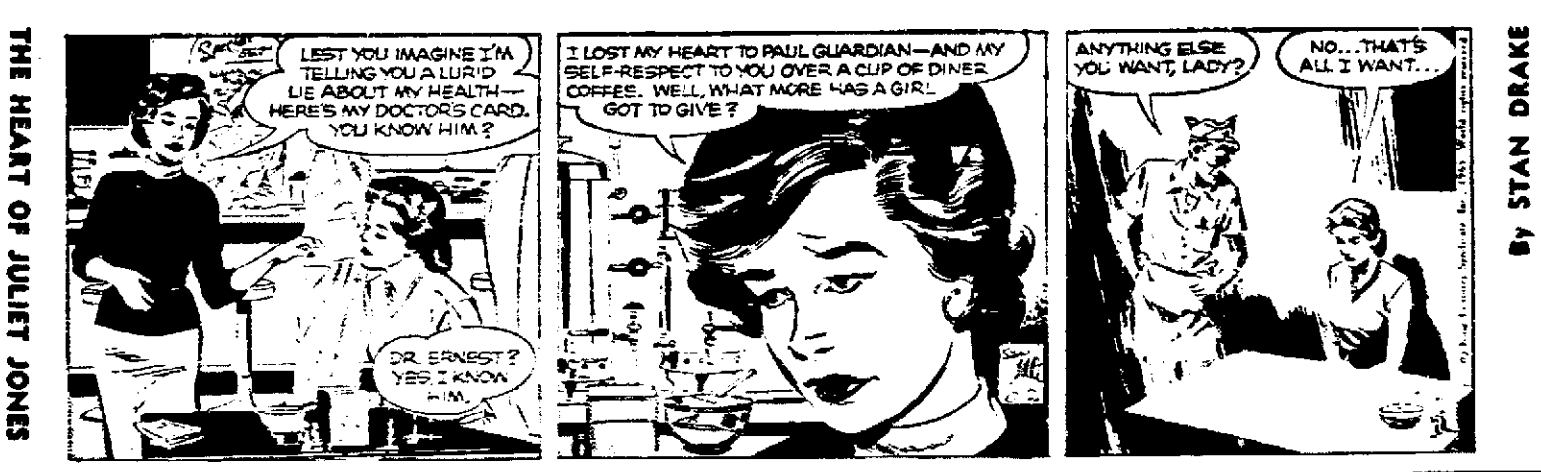

REAL ESTATE—SALE

HOUSES FOR SALE 66

INCOME

- 8 - 2 bedroom units
- Close-in location
- Fully improved lot
- Brick & aluminum exteriors
- Built-in range, disposal
- 8 car carport
- 3 building complex — will sell whole or in parts.
- MLS 670C $89,900
- Appointment anytime
- Excellent financing available

STEVE DI LORETO
FOX CITIES REALTY
2-0969 Realtor 5-2262

JUST LISTED

1 block Golf Course, near schools, 3 bedroom ranch, 24 ft. living room, large kitchen, garage $15,500

WOODED LOT

3 bedroom ranch with formal dining room, fireplace, rec room, garage with patio $18,900

LONG, WIECKERT & KAREL
Eve. Ruth Larson, RE 3-8550
1011 W. College Ave. Ph. RE 4-1447

LEMBCKE REALTY
Ph. RE 4-1337

Like New 3 Bedroom Ranch

Garage. Large rooms. Paved Street. $950 down. ONLY $15,900

MUELLER REALTY
RE 4-6607 — RE 4-8966

MASON ST., N.
3 apartment home. Steam heat.
RE 9-2091

MRS. DON'T MISS THIS

Artistic stone and frame home. Three bedrooms and den. Formal dining room and large kitchen. Fireplace. Bay windows. Attached garage. Deep pleasantly landscaped lot. Located close to schools and priced at only $21,500

OWNER IS A DROPOUT

Frantic owner dropped out of sight and we must sell his 4 bedroom home. It has a fireplace, two car garage and located close to park and schools. Needs a little work but is priced at only (MLS 308D) $17,500

PLEASE ADOPT ME

Neat and clean three bedroom ranch with attached garage and covered patio. A good buy. MLS 200 .. $15,950

PRICED TO ENTICE

Three bedroom split level with family room. Carpeted living room and family room has a fireplace. Two car garage, cement drive and improved street. MLS 214D $19,700

OPPORTUNITY

To live in a like new three bedroom ranch and enjoy the income of the second three bedroom unit in this nearly new duplex. Two car garage and owner will consider trade. Call today. MLS 142D

NORMAN W.
HALL

Norman Hall — F. Gutrecter, Realtors Insurers
825 W. Wis. Ave. 4-1397
Toby Roth 5-6229
Janet Van Asten 4-0376
Al Greise 9-3592
Marvin Roth 5-6683

NEAR COURTHOUSE—2 bedroom bungalow. Basement, gas heat. $9,500. RE 4-1991.

NEED ROOM?

This spacious new 5 bedroom 1½ story house is the answer. 2 complete baths, built-ins. Over 1,740 sq. ft. of living area. Priced at only $18,900 with 70 X 120 ft. lot. Close to St. Thomas More and Huntley schools.

FOUNTAIN REAL ESTATE
Ph. RE 3-0414 or RE 4-9736

"NEW COLONIAL"

In Northeast Area. Extra large 2400 square feet. 4 bedrooms and family room. . .planned for family living. Phone RE 4-3996

A. C. SEIDLER Realty

NEW COUNTRY HOME

3 bedroom ranch. Oak trim & paneling. Divided basement. Patio. 1½ baths. PL 7-5980.

OWN YOUR OWN HOME
$100 Cash
$75 Monthly
SEE MODEL HOMES
E & R
CONSTRUCTION CO.-REALTORS
PA 2-6466
"Your proven guarantee for better living"

STIEBS-JOHNSON
Real Estate Brokers 9-3015

ST. PIUS AREA $11,500

Neat, clean: two bedrooms with expandable second floor; basement; oil heat. No down payment to qualified Vets. MLS 7D.

VANLEUR
REALTORS
637 W. Wisconsin Avenue
RE 4-7184
Evenings
Nersveen VanLeur
4-5084 3-3373

THE PRICE IS RIGHT

Little Chute—3 bedroom expandable, excellent location. Under $17,000

ALTENHOFEN REALTY
Call anytime, RE 3-4500

TRADE

Your present home or house trailer on this new 3 bedroom ranch, in a new home area.

JIM GRESL REALTY
RE 3-5719

TRANSFERRED

3 bedroom ranch Garage. Many added features. Financing arrangements. For further details: H. STROBL REALTY RE 4-1927

Van Hoof & Van Hoof
REAL ESTATE
Little Chute
Ph. 8-3543 Eves. 6-2149

VAN'S
REALTY & CONST. CO.
1406 E. Wisconsin Ave.
Phone 4-8732 or 8-1516 anytime
Gordon R. Van Dinter, Broker

Trees, and Large Lots & Low Down Payments

Three bedroom ranch style home with 13 X 28 ft. living room, 2 bedrooms are carpeted, cozy kitchen and dining room. Utility room, 1 car garage. Lot 200 ft. in depth with many shade trees. Only $11,700 with as little as $300 down. No down payment to qualified veterans.

THREE BEDROOM RANCH with carpeted living room, outstanding kitchen with large dining area, many closets, full basement. Includes 1½ bath. Attached 2 car garage. 70 X 150 ft. well landscaped lot with trees and berry garden. Only $17,000. No down payment to qualified veteran, or as little as $450 down to others.

UNDER CONSTRUCTION — 3 bedroom ranch. Outstanding design. 15 X 23 ft. living room with cathedral beam ceiling, formal dining room, large entrance foyer, 1½ baths with washer and dryer area on first floor. Full basement. Attached 2 car garage. Anderson wood patio doors. Many, many extras.

ROBINSON
REAL ESTATE
RE 3-6018

W. ROBERTS ST.

It's new and it's different; will be finished in 30 days. 2 bedrooms, living room, kitchen and bath down. Open stairway leads to second floor balcony and bedroom. Stone and aluminum exterior. Large porch on two sides of home. Improved street. Priced at only $17,650

BRIARCLIFF DRIVE

Built in exclusive area, for the executive or professional man. It's new — 4 bedrooms and maid's room, 3½ baths, two fireplaces. Completely carpeted and landscaped. An exceptional home and priced right

S. MASON ST.

Older remodeled 4 bedroom home. Nearly new gas furnace and electric water heater. New carpet in living room. Completely redecorated, large porch. Exceptionally good location and priced at only $12,500

WE ARRANGE FINANCING
LEON G. FISCHER REALTY
RE 3-6879
(or if no answer RE 3-4645)
General Contractor and Builder

WM. J. KONRAD JR
bedroom home $5,850
Real Estate, Insurance Loans
123 S. APPLETON Phone 3-2117

WOLF'S REAL ESTATE
& Construction
Lloyd L. Wolf, Broker RE 9-5911 or RE 4-8331

W. SPENCER ST

2 bedrooms, garage, automatic heat. Reduced $1500 $9,600

TILLMAN REALTY
4-4057 3-4995 3-6765

XAVIER AREA

4 bedroom Colonial with formal dining and family room. Large kitchen. All improved street. 2 car attached garage.
MLS No. 189D $26,500

HONEYMOON HOUSE

Excellent starter home for the practical newlyweds. 4 rooms, full bath, full basement, garage.
MLS No. 116D $9,900

FAMILY RANCH

In an area close to parochial and public schools. Living room fireplace, formal dining, large kitchen with built ins, 1½ baths. 2 car garage. IMMEDIATE OCCUPANCY MLS No. 279D $21,900

DO YOU LIKE TREES?

There are many in the rear yard of this neat 3 bedroom ranch. Carpeted living room. Excellent closet area. Finished rec room. 2 car garage. MLS No. 446C $17,500

BYTOF
REALTY REALTORS
536 N. Richmond St.
Ph 9-1252
Evenings Phone
Norm DeBroux 9-1056
Lucille Helier 4-7892
George Rehbein 3-7050
Herman Rodencal 3-0004

YEAR AROUND HOME

N. E. Shore, Lake Winnebago. Knotty pine living room, 4 bedrooms, game room, 1½ baths. Kitchen with all modern conveniences. For appointment, RE 4-7785.

YOU NEED LIVING SPACE?

We have it for you in this 4 bedroom, 2 story home. Dining room, kitchen, carpeted living room PLUS a sewing room. Enclosed porch. 2 car garage. LOW DOWN PAYMENT.

RUSS LESPERANCE
REAL ESTATE CORP.
133 E. Wisconsin Avenue
Dial 9-1291
or call
Lorraine Zoerb 4-3219
Carl Sengstock 4-9956

Blacktop Paving
Ramcoat Applicators

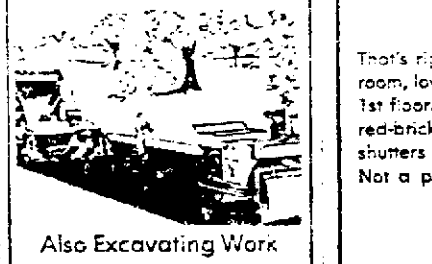

Also Excavating Work
JIM SCHNEIDER
RE 4-4760

HOUSES FOR SALE 66

3½ Acre Land

Country living in this 3 bedroom ranch, huge family room, carpeted living room, built-ins, finished 2 car garage $20,900

South side of Appleton — 3 bedroom ranch $16,900

ERNST WIECKERT REALTY
Afternoon or Eve. PL 7-5654

2 APARTMENT

Modernized in and out, 4 rooms up and down, 2 baths, Garage. 533 N. Center $ 5,500

SENSE AGENCY
4-5714 4-1250

2 OR 4 BEDROOM CAPE COD — This home can be purchased with the upstairs unfinished for $15,900, or finished for $17,900, plus lot. 2,030 sq. ft. of living space. This price includes concrete drive and sidewalks. MARY JAEGER, Builder RE 4-7454

3 Bedroom Ranch

1713 E. MELROSE AVE.
Excellent Northeast location. Full basement, 6 years young. Everything in excellent condition. Trade-in price of $15,900

PRESTIGE
REALTY REALTOR
104 N. Commercial, Neenah
PA 5-4564

4 BEDROOMS

With 2 on 1st floor. Just redecorated inside and outside. Concrete driveway and slab and also curb. Blacklar Street all for $14,500. MLS 262D

NEENAH — 2 bedroom older home with garage. Needs work and improvements. All for $4,500 low down payment. MLS 220D

NEW — 4 bedroom rancher with concrete drive and sidewalks. Oak finish, china cabinet. Poured divided basement. Convenient to new Sr. High and new Grade School that will be built soon. $18,300. MLS 948C

ZUELZKE
118 S. Appleton, Ph. 9-1166
Don Zuelzke 3-7372
Carl Zuelzke 3-2298
Midge Sensenbrenner 4-2367

5 Bedrooms

Close to everything. 108 Milwaukee St., Menasha. MLS 993C

JOS. DOERFLER
REALTOR — RE 3-4979
Carl Williams PA 2-2579

127 S. Schaefer St.

is a VERY NEAT 1½ Story home with 60 x 149 lot. 1½ car garage. White birch tree and 5 other trees. Drive by then ask to see MLS No. 1105. You'll Agree it's worth $13,500

SCHWARZBAUER
REALTORS
Office 3-7389 ANYTIME
Gladys 2-7294, George 3-7389

252D—Make an offer: Town Of Menasha basement home on nice lot. $4,900

167D—Minor St.—Clean 5 room, one story home; oil heat, double garage $9,850

NORTHSIDE—Two apartment home; basement, oil heat, double garage. Nice lot $11,900

JARCHOW REAL ESTATE
1339 W. Spring St. RE 3-6446
LaVerne Stingle RE 4-1313

HOME BLDG. OFFERS 67

CUSTOM HOME BUILDER
ART WACHTENDONK
RE 4-7332

DARREL L. HOLCOMB
Designer & Builder
of "FINE" Homes
Phone RE 4-2109

JAMES LEWANDOWSKI
Broker. PA 2-7029

NEENAH — Southview. Will build to suit. NEENAH HOME BUILDERS. PA 5-2033.

TWIN CITY HOUSES 68

A-1 Location

1½ story older home in good condition. Town of Menasha, near Springroad School. 3 bedrooms, full basement, 1½ car garage. Large lot. $11,500

HERZFELDT
REALTY NEENAH
PA 2-1383

BRICK RANCH

3 large carpeted bedrooms, formal dining, spacious living room and 2 full baths are just a few of the many features in this 10 year old home on a 240 X 123' lot. For an appointment to see—call today! (MLS 556TM)

JESSUP REALTY
REALTORS
Multiple Listing Service Member
860 S. Commercial St. Neenah
Office Phone 722-2825
"Jake" Weiland PA 2-4020
Kathleen Karlstad PA 5-5134
Bob Kranz PA 5-3510
Betty Brockman PA 5-4705
Gene Jessup PA 2-5825

DRASTIC REDUCTION

Fabulous, suburban 3 bedroom ranch, decorating professionally done. Truly a dream home come true! Must see to appreciate. Full basement, 2 car attached garage. A sure delight just showing this home. Imagine — only $22,000

WESSENBERG
REALTY PA 2-5443 anytime

TWIN CITY HOUSES 68

Excellent Investment

3 bedrooms, kitchen, living room, Lot 50 X 300' Located at 234 Gruenwald Ave., Neenah $4900

WESSENBERG REALTY
Call PA 2-5443 anytime

FIRST WARD RANCH HOME

Just listed and an opportunity for the MLS — SOLD — FIFTY (three) bedrooms— in the carpeted living room - Screened Porch - Attached garage.

Shown exclusively by

Louis H.
HAASE AGENCY
"Home of Quality Homes"
Realtors PA 5-2737
211 N. Commercial, Neenah
Tony Winters PA 2-0066
Louise Branagan RE 9-1642
Carl DeLeeo PA 5-2157
Wanda Fuller PA 5-2445
Louis Haase PA 2-0918
Bob Harley PA 2-0437

HERE IT IS! !

The perfect honeymoon home. Enjoy the comfort and coziness of this 2 bedroom home. Maintenance-free siding. New furnace. $300 down. Monthly payments $75.21 includes principal interest and taxes. Near Sr. High and St. Margaret Mary Schools, Neenah (MLS 321N)

Fredrick - Tanguay
Realtors Inc.
Multiple Listing Service Member
PHONE PA 5-4513
316 Main St., Neenah
Bill Heup 5-2058
Norm Fredrick 2-5132
Earl Tanguay 2-6756
Carol Akkala 2-8901

Jim Tembelis
Realty PA 2-0059
115 E. Wisconsin Ave., Neenah

MENASHA

Near Jefferson Park and Clovis Grove School area. We are offering this 8 year old 3 bedroom home at the realistic price of $17,900. It also features a den or 4th bedroom. Two way fireplace, and large, large kitchen with separate eating area. Full concrete basement with rec. room. Also 2 car detached garage. Fully improved street with curb and gutter. We will consider any reasonable offer and can help with financing. F.H.A. $600 down, $95 a month plus taxes. Trade your present home in on this. MLS 330M

Fredrick - Tanguay
Realtors Inc
Multiple Listing Service Member
PHONE PA 5-4513
316 Main St., Neenah
Bill Heup 5-2058
Carol Akkala 2-8901
Norm Fredrick 2-5132
Earl Tanguay 2-6756

MENASHA — Dandy 3 bedroom rancher very close to Menasha High. Full basement and lots of storage. Beautiful lot with many trees and shrubs. Available anytime between now and January. Will reduce price for January occupancy. $17,300 for early delivery.

WILLIAM D. BROWN AGENCY
Phone PA 5-5464

MENASHA — 3 bedroom brick ranch. Near 3 schools. Enclosed patio. Garage attached. Rec room. Built-ins. PA 5-3182 after 5.

MENASHA—On the Lake. 2 bedroom and den modern home, will consider a land contract. PA 2-7904.

MOVE RIGHT IN
(They are all vacant!)

424 Reed St., Neenah
1½ Story Home. "2" bedrooms and Paneled Den. Carpeted living room with fireplace. Breezeway & Garage. Full poured basement.

730 Cedar St., Neenah
Ranch Home. "3" bedrooms. Eating area in Kitchen. Full poured basement. Garage with attached screened porch.

957 Sund St., Neenah
Ranch Home. "3" bedrooms. Carpeted living room. Nice bright kitchen, full poured basement. Garage.

144 Wright Ave., Neenah
Real clean, just redecorated. "2" bedroom home. Utility room. Garage. (LOW PRICE)

Shown exclusively by

Louis H.
HAASE AGENCY
"Home of Quality Homes"
Realtors PA 5-2737
211 N. Commercial, Neenah
Tony Winters PA 2-0066
Louise Branagan RE 9-1642
Carl DeLeeo PA 5-2157
Wanda Fuller PA 5-2445
Louis Haase PA 2-0918
Bob Harley PA 2-0437

NEAR CLOVIS SCHOOL—New 1½ story, 2 bedrooms down and room for 2 more up. Attached garage, built-ins. RE 4-6030

Near University Extension

New 3 bedroom tri-level, family room with fireplace, 1½ baths, built-ins and 2 car attached garage. $18,900 RE 4-4721

NEENAH — New 4 bedroom, hot water heat, large family home.

HOOVER SCHOOL AREA — Neat 3 bedroom ranch. Garage. $12,900

E. L. GEHRT
REAL ESTATE PA 5-5501

NEENAH—3 bedroom ranch. Carpeting, curtains, drapes & disposal. Full basement with powder room. Garage. 904 W. Caroline St. PA 2-5612

IF YOU'RE PRESSED FOR TIME let a Post-Crescent Help Wanted Ad find help for you. Ph. 3-4411

TWIN CITY HOUSES 68

ON THE ISLAND

1 block from Doty Park. Colonial style home. Center hall, large living room, formal dining room, new kitchen and pleasant all purpose sun room. 3 large bedrooms, lovely hardwood floors, clean painted basement. On beautiful landscaped and treed lot. Ideal family home $17,500

TARGET REALTY PA 2-8655

PRICES REDUCED!

MENASHA LORAS ST.
4 bedroom, 1½ story $33,000
4 bedroom, 1½ story $21,800

NEENAH
New 2 story, 4 bedroom Colonial. Fireplace $22,400
3 bedroom 1½ story. Oak St. $16,300
3 bedroom brick split E. Cecil $16,200
Older 2 story, Harrison $13,000

PAYNES PT. LAKE FRONTAGE
Year 'round 3 bedroom $17,500

We have others—Also Lots

Verstegen Realty
PA 2-8185 5-3342 8-2142

R. J. MAYER

F.H.A. Approved 2 bedroom, den, carpeted living room, formal dining. Basement, new gas furnace, garage. 120' deep lot. Close-in Neenah locale.
ONLY $9500 $300 down

PHONE
Dick Heuser 2-0070
Gene Rogers 2-7169
Rita Sitzler 5-1797
R. J. Mayer, Broker 2-0727

TOWN OF MENASHA—New 3 bedroom ranch. 1½ baths. 2 car garage, full poured basement, low taxes. Price $18,900 Call RE 4-8721

VAULTED CEILING

127 VILLA DRIVE — Neenah, 3 bedroom "L" shaped ranch with vaulted ceiling, fireplace and attached garage. 100' X 150' lot. Luxurious carpeting. (MLS 534TN) $20,500

E & R
CONSTRUCTION CO.-REALTORS
PA 2-6466

YOU PICK 'EM

Newly decorated inside, near school and shopping. 3 bedrooms, 13' X 20' living room, huge modern kitchen, paneled and tiled basement, garage with concrete drive. Down payment of $450 and less than $110 per month with taxes & insurance.

Walk to elementary, Jr. High and Sr. High. 3 bedroom, 1½ car garage with concrete drive. Most beautiful lawn. Cute kitchen and full basement. Located in Neenah's most popular area.

Newly listed. Excellent buy and in excellent condition. Big kitchen, separate dining with china cabinet, carpeted living room, 3 bedrooms, enclosed patio, 2 car attached garage, good location.

New home — Set to move into. 3 bedrooms, oak trim and floors, plaster, 2 car attached garage, formal dining room, disposal and built-ins, 2 baths and a family room with fireplace. Attractively priced.

Low taxes — near park and school. Recently remodeled 14' X 24' living room, separate dining area, built-in oven and range, full basement $13,800

SOMMER AGENCY
REALTORS PA 5-4553
Eves. Dave Sommer 5-4476
Loran Hurley 2-7661
Marie Brinkerhoff 2-0234

LOTS FOR SALE 69

ALICIA PARK
100'x120' Choice Lot $6,800
Ted Moder Realty — 4-1130

A LOT OF LOTS
City of Menasha — All Sizes.
Excellent locations
PELTON AGENCY PA 2-2551

APPLETON AREA, west — Large wooded lots. New plat. Enjoy special price break. KELLER REALTY, 2-2848.

CALL THE MAN WITH LOTS
R. J. MALEY, Broker
Phone RE 3-3917 Anytime

AD TO ACTION—Phone 3-4411

LOTS FOR SALE 69

BEAUTIFUL

Lots in ideal location in Appleton, all improved. $2500. TERMS RE 4-4641

LAND—Just S. of Appleton on U.S. Hwy. 41. 4.6 Acres (commercially zoned) Priced for Quick Sale. DALE REALTY Ph. 733-6717

LOTS in Butte, Sunset and Reddin Plats. $1300 up. L. LOEHNING REALTY, PA 5-4806

LOTS O' LOTS

APPLETON: on Fox River and golf course. TOWN OF MENASHA: Palisades Drive, Beck Drive, Stead Ave. MENASHA: on Little Lake Butte des Morts, Lakecrest & Butte des Morts Drive and on Taxco St.

Shown exclusively by

KELLY REALTY
Ann Kelly, Broker PA 2-3453

NEENAH, Edgewood Drive — 80' X 140'. $3500. PRESTIGE REALTY, PA 5-4564

N. GREENVILLE SUBDIVISION— ½ acre lots $500 to $940. Near Catholic School PL 7-5516

BUSINESS PROPERTY 71

A Zoned for Business

N. KENILWORTH — Live in or rent home out. Room for shop or park trucks. 2 bedrooms plus shed. Cabin upstairs, basement. Nice sized lot $9,500

CHAIN DR. — Sits with sales. Fair lot 104x120 deep. 30x40 concrete block building. 2 baths, hot water heat. $350 $21,900

CHAIN DR. — Junction building could be used for warehouse garage, truck terminal, ETC. Has office, 2 rest rooms, truck height doors and platform height section. Part of property rented. 120x120 lot. $28,900. $5000 down will buy. Will take trade.

PETRIE REALTY
411 E. Wis. Ave. Office RE 3-0167
Rath RE 3-2554 Henebry PA 2-0116

COMMERCIAL LOT — Approximately 27,000 sq. ft. in the city. Excellent for building and business. $9000

WIESE REALTY RE 9-1128 Anytime

SHIOCTON MAIN ST.

Large building beautiful upper apartment. Ideal for Pizza Place, Beauty Parlor or what have you. $16,500

WESSENBERG REALTY
PA 2-5443 anytime

FARMS 72

FARMS — All Sizes
HAEFS' REAL ESTATE
Phone 164, Seymour, Wis.

FINE SELECTION OF FARMS
R. A. Thiel, Broker
Chilton, Wis. 849-2225

H. J. JENNERJOHN
Auctioneer and Realtor
Hortonville office SP 9-4548
Appleton Res. PL 7-5520

40 Acres

Near Medina — 38 acres cleared land with barn and other buildings, 8 room house with fireplace and oil furnace. Immediate occupancy. About 10 miles from Appleton $18,900

KENNEDY
Realtors formerly
CARROLL & CARROLL
121 N. Appleton—RE: 4-4529
Evenings
A. Manier 3-2127
J. Rowe 4-5625
H. Schroth 3-2272

60 ACRES at Green Valley. Very nice Grade A farm with 32 Holsteins, complete line of machinery. Modern 7 room house. $18,000 bare — $28,000 complete.

A H STORMA
Seymour Realty & Auction Man
Ph. 260 Phone Answering Service
744 N. Main, Seymour, Wis. 54165

80 ACRE FARM — 28 miles northwest of Appleton. Phone ST 8-4457

148 ACRE FARM — On Beautiful Lake Winnebago, near White Sox Boys' Camp. Modern ranch style house, also all modern farm buildings, 2400 ft. lake frontage — ideally suited for recreational purpose. Farm has most productive soil in Calumet County. Call or write: Roy M. Schaefer, Chilton, Wis. R.F.D. 3, Box 163, Phone: 439-1173.

ACREAGE 72A

READFIELD AREA — 20 acres, with 10 acres of virgin timber. DRISCOLL REALTY, PA 2-5337.

RESORT PROP.—SALE 73

BEAR LAKE — 3 bedroom year around home or cottage. 50x300' lot. Garage. Manawa 596-3140.

CENTRAL WIS. LAKE & RIVER
Howard H. Bestul, Realtor
Iola, Wis. Ph. 715-445-3217

HUNTING LODGE — or very well built 5 bedroom home, 1½ baths, with 75 acres, located in one of best duck & deer hunting and fishing areas, overlooking 1200 acre lake. Income from land will nearly pay cost of owning. $14,900. R. 1, Box 128, Weyauwega, 867-2595.

LAKE & RIVER CABIN SITES
Write for free maps.
CAMPFIRE LAND CO.
Dept. 36, Appleton, Wis.

LAKE & RIVER LAND
Manawa Realty Co.
Ph. 596-2200, Manawa

RESORT PROP.—SALE 73

LAKE LOT—on Black Otter Lake at Hortonville. Approximately 80x 137 ft. $2400 plus street improvements. Only $200 down. G-100. ZUELZKE REALTOR RE 9-1166

LAKE LOTS AND COTTAGES
JAMES COUGHLIN
Winneconne Ph. 582-4420

LAKE POYGAN—cottage. 2 bedrooms. Full bath with shower. Modern facilities. ST 8-2817.

PICKEREL LAKE—N. Shore. 3 bedroom cottage 4 years old. Boat & furnishings included. RO 6-5447

TWIN & PINE LAKE — frontage lots. 9 miles south of Waupaca on K. Stop at cottage, north side of Pine. A. C. Noble, R. 2, Waupaca

BLDGS. MOVE. RAZE 74A

HOUSE FOR GRANDPA

Small apartment-like house: insulated, tiled, newly paneled. Can be moved on your lot. RE 4-8824

FARMERS' MARKET

LIVESTOCK WANTED 75A

COWS WANTED — Springers and heifers, all ages. Gerald Geenen, Phone ST 8-3242.

CRIPPLED COWS AND HORSES WANTED—For mink and dog food. Highest price paid. Clem Romenesko RE 4-9792

CRIPPLED or Disabled Cattle. Top prices paid. RE 3-6790 or ST 8-2576

FEEDER PIGS
TOP PRICES. RE 4-1025

WANTED — Cows and heifers, springers. Also need heifers and open heifers. Any size. GONNERING BROS. LIVESTOCK Ph. ST 8-3332 or RE 3-6790

HORSES & ACCESSOR. 76

AMERICAN SADDLEBRED Registered. Must sacrifice! RE 4-7160

GELDING — 6 yrs. old, with saddle and bridle. Excellent with children. RO 6-4160

ARABIAN YEARLING FILLY —Sold, a price for 4-H member project. Call DePere 336-4964 or write This Kea Arabians, Box 181, DePere.

FARM LOANS 78

MONEY—To loan on improved FARM PROPERTY
WM. J. KONRAD Insurance Agcy. 123 S. Appleton

FARM EQUIP.—NEEDS 81

CASE quick change chopper with corn and hay unit. A-1.
VAN ZEELAND IMPLEMENT CO.
Kaukauna RO 6-4747

CHOPPERS & CORN PICKERS
Various sizes and models
GRIESBACH EQUIPMENT
1334 W. Wis. Ave. RE 3-7149

Farm Tires
6:50x16 6 ply $12.32
7:50x16 8 ply $19.95
SPECIAL — 1 gal. anti-freeze for your old truck or tractor battery.
Plus installation & tax
SCHMIDT OIL CO. RE 9-6101

FLOTATION TIRES
For Chopper Wagons. All Sizes.
TIRES INC.
1931 W. Wisconsin Ave., Appleton

GAS ENGINE
1963 D 19 Allis Chalmers
$3375. RE 9-1330

MADISON STAVE SILO — 12X40. With roof. 8 yrs. old. ARTHUR HENDRICKS, Kaukauna, Wis. Ph. ST 8-1639.

FARM—DAIRY PROD. 83

GOOD COB CORN — 20 Ton
Singler Farm, Shiocton
Ph. 5572 or PL 7-5523

AUCTION SERVICE 85

FRANK VAN VEGHEL & SON
Auctioneer Realtor
De Pere, Wis. Ph. EDison 6-4560

GEORGE NUSKE Real Estate
Shawano PH. 526-2816
Clintonville PH. 823-2113

JIM NOLAN
REAL ESTATE BROKER
Marion, Wis. Ph. 754-3291

LEE SULLIVAN Auctions, Realty. Will buy your personal property. Reedsville 5-6201

Coming Auctions

OCT. 5, 11:00 a.m.—Farm & Personal Property of Joseph N. Abler. Rt. 1, St. Cloud, Wis., loc. Turn E. at Legion Hall in St. Cloud to County Line Rd., first farm on right. Ed Gilson and Frank Krizek, Auctioneers.

OCT. 5, 11:00 a.m. — Large 2 day auction on the Winnebago County Farm, loc. 4 mi. N. of Oshkosh on Hwy. 45 to County Trk Y, then E. ½ mi. on Y. Sale Conducted by Don Lloyd.

OCT. 6, 12:30 p.m. — Public Auction on the farm of Lester H. Rotters, loc. 4 mi. W. of De Pere on County Trk. EE at the S. end of the Austin Straubel Airport. Sale Conducted by Van Vegnel's.

OCT. 7, 10:00 a.m.—Auction, General Sales Surplus, loc. on County Trk. BB, 1 mi. E of Hwy 41 on S. W. edge of Appleton (2500 W. Prospect Ave.) Sale Conducted by Long, Wieckert & Karel

OCT. 9, 9:30 a.m. — 3 bedroom Ranch Home and Household Goods of R. W. Mortensen, loc. at 1712 E. Frances St., Appleton. Sale Conducted by H. J. Jennerjohn.

2 STORY COLONIAL

$16,900 (Includes City Lot)
MODEL SHOWN BY APPOINTMENT ONLY
A Marvelous 4 Bedroom, 2 Story Colonial for
$500 DOWN PAYMENT
& $93 PER MONTH PLUS TAXES

That's right—4 bedrooms with a full bath upstairs. A large living room, lovely kitchen with loads of cabinets. A powder room on the 1st floor. A private den or family room. A full basement. A bright red-brick front with white aluminum siding, accented by black shutters and a black roof presents a truly custom appearance. Not a pre-fab or pre-cut. Conventionally built.

WE TAKE TRADES!
COLONIAL HOMES
A Division of Prestige Builders, Inc.
NEENAH PA 5-4565 OSHKOSH 233-1341

NEENAH-MENASHA MULTIPLE LISTING SERVICE

LIVE ON THE LAKE AND ENJOY CITY UTILITIES!

2 bedroom year 'round home on Brighton Drive. Large living room with fireplace. Kitchen and bath fully tiled. Large porch facing lake. Only $15,900.

NEENAH HIGH

4 bedroom, 1½ story near Neenah Pool. Full basement, garage. Large dining area. Loads of storage. (MLS 509N)

CHARRON
REALTY
REALTOR—PA 2-2651 or
Bob Ruth .... RE 4-4990
Jack Sturges ...... PA 5-1528
Ed Larson .... PA 2-5108

OWNER SAYS SELL!

Ideal lakefront living on North Shore of Lake Winnebago. Large living room with fireplace. 3 bedrooms with built-in storage space. Large kitchen. Drapes, carpeting and water softener included. Pumping and hot water heat. 1 year old. 2½ car garage heated. Sandy beach. (MLS 518TH)

FREDRICK-TANGUAY
REALTORS, INC.
316 Main, Neenah PA 5-4513
Carol Akkala 2-8901
B. Heup 5-2058
Norm Fredrick 2-5132
Earl Tanguay 2-6756

Immediate Occupancy

1453 North St., Glenview Park. Expandable 2 bedroom split-level. Room for extra bedrooms and rec room. $450 down, $84.70 monthly principal and interest. No closing costs.

E & R
Construction Co. — Realtors
PA 2-6466
Earl Boettner 235-5321
W. W. Witt 734-9902

Georgian Colonial

in excellent Island location. Home has 5 bedrooms, 2½ baths, 2 car garage and in maintenance-free brick. Large "park-like" setting on 3 lots makes this a real buy for 1,000's of dollars less than replacement. Act now. Immediate Occupancy. (MLS 543N)

JESSUP REALTY
Multiple Listing Service Member Office Ph. 722-2825
REALTORS
860 S. Commercial, Neenah
Betty Brockman .... PA 5-4705
Kathleen Karlstad .. PA 5-5134
Bob Kranz .... PA 5-3510
"Jake" Weiland .... PA 2-4020
Gene Jessup ...... PA 2-5825

THE FROST IS ON THE PUMPKIN

and it's time to see this near new 3 or 4 bedroom home off West side of Little Lake Butte des Morts in low tax area. Excellent traffic pattern. Full basement. 2 car garage. Phone or come in for details. MLS 1101TM.

Town & Country
REALTORS — PA 2-2821
S. Sather 2-2822
Gordon Blank 2-3220
Corney Krautkramer .. 2-4142
F. J. Houser 2-1328
Les Patton 2-3370
Edna Loomans 2-8229

ATTRACTIVE

Well-kept 2 bedroom home with very modern kitchen and paneled dining area. Carpeting thruout. Garage attached. Well landscaped, fenced-in yard. (MLS 542N)

L. LOEHNING
REALTY—REALTOR
PA 5-4806
Carl Rohde ...... PA 5-1581

$400 DOWN

Neat 3 bedroom ranch. Large lot in Jane Ct., Neenah. No closing costs. Move right in. $83 mo. (includes taxes) $400 down. MLS 505N.

PRESTIGE
REALTY REALTOR
104 N. Commercial, Neenah
PA 5-4564
Oshkosh 233-1341

NewspaperARCHIVE®

See 1 Million Workers Under Jobless Act

Employment Boom Expected to Hit Record in State

Post-Crescent Madison Bureau

MADISON — Insured employment in Wisconsin may soon reach the historic total of 1 million jobs as a result of continued expansion of the Wisconsin economy, the State Industrial Commission disclosed today.

The commission said it expects the total of jobs covered under the State Unemployment Compensation Act, which it administers, to reach the unprecedented million mark sometime this fall, on the basis of recent trends in the Wisconsin labor market.

Simultaneously, the state may record a 10-year low point in insured unemployment, again as a result of the lively demand for workers in Wisconsin commerce and industry, it was said. The low level of unemployment thus far was attained in September of 1956, when the insured unemployment total stood at 12,000.

Skilled Workers

Meanwhile, the commission is continuing its emphasis upon the problem of providing more skilled manpower for Wisconsin industry.

"The shortage of skilled manpower in Wisconsin grows more apparent with each passing day," said an agency bulletin.

"In many skilled crafts, journeymen are retiring from the work force faster than apprentices are being trained. The projected industrial and construction expansion for the state in future years threatens to compound these skill shortages."

Appleton Native to Be Associate Dean At WSU-Stevens Point

STEVENS POINT — Miss Helen R. Godfrey, assistant dean of women at Ohio State University, will join the student affairs staff at Wisconsin State University-Stevens Point as associate dean of students and associate professor of biology in December.

Miss Godfrey is the daughter of Mr. and Mrs. Edwin S. Godfrey, 1103 E. North St., Appleton.

She will fill a vacancy which will exist when Dean Elizabeth Pfiffner DeBot resigns Jan. 1, 1966. Mrs. DeBot has 25 years of service at WSU.

Miss Godfrey is a native of Appleton and did her undergraduate work at the University of Wisconsin and graduate work at the University of Indiana.

EARN 10%
NEW 4 APARTMENT
1636 N. Mason St., Appleton. Grossing $475 monthly on leases. Separate utilities. Close to High School. MLS 401-A $44,850
NEW 10 APARTMENT
334 Naymut St., Menasha. Furnished and unfurnished 1 bedroom studio apartments. Grossing $1,000 monthly. Heat furnished. MLS 402-M $115,000
E & R
CONSTRUCTION CO. — REALTORS
PA 2-6466

Suicide Attempts By Poison Create Sizeable Problem

MADISON (AP) — The State Board of Health reported today that the number of cases of attempted suicide by poison represents a "sizeable problem of broad significance" in Wisconsin.

A study by the board showed 773 persons tried to poison themselves during the last two years and that the largest number of attempts occurred among adolescents and adults under 35.

Findings of the study were published today in the Wisconsin Medical Journal the official monthly publication of the State Medical Society.

Cases Recorded

The board received reports from hospitals serving only about half of the Wisconsin population. Of 7,062 poisoning cases recorded, 773 showed suicidal intent.

"It is reasonable to assume that the numbers would nearly double if all hospitals in Wisconsin reported poisoning cases," the report said.

The total would still exclude all cases treated in private offices and clinics as well as those which never receive professional medical attention.

The board said 200 poisoning deaths were reported suicides during 1963 and 1964 and that in 60 per cent of the cases the lethal substance was a gas.

New Publications Announced by Paper Institute

The editorial services section of The Institute of Paper Chemistry has announced the publication of Numbers 180 and 217 in the Institute's bibliographic series.

Number 180, a supplement to "White Water - Savealls," has 251 references to fiber loss and recovery in white water systems, the use of chemicals in white water, and problems and methods of recirculation in closed systems. Designs and types of savealls are covered with discussions of specific systems.

Number 217, titled "Stress-Strain Properties of Paper and Fibers," has 412 references which cover stretch, load-elongation, stress-strain and other properties of paper: textile yarns; and natural and synthetic fibers. Also covered are the effect of fiber length, relative humidity, chemical additives, and processing variables of fiber properties. Information is given on measuring the properties.

Authors are Jack Weiner and Jerry Byrne. The Institute business office handles sales of the bibliographic series.

Appleton Girl Pleads Guilty to Theft Charge

Sandra Lynn Trever, 19, 209 W. Lawrence St., pleaded guilty of theft when she appeared Friday afternoon in Outagamie County Court Branch 2.

Miss Trever took several food items Sept. 28 from the A & P Store, 330 W. College Ave., Appleton police said.

Her case was continued to Monday morning for sentencing. She was remanded to the county jail without bond.

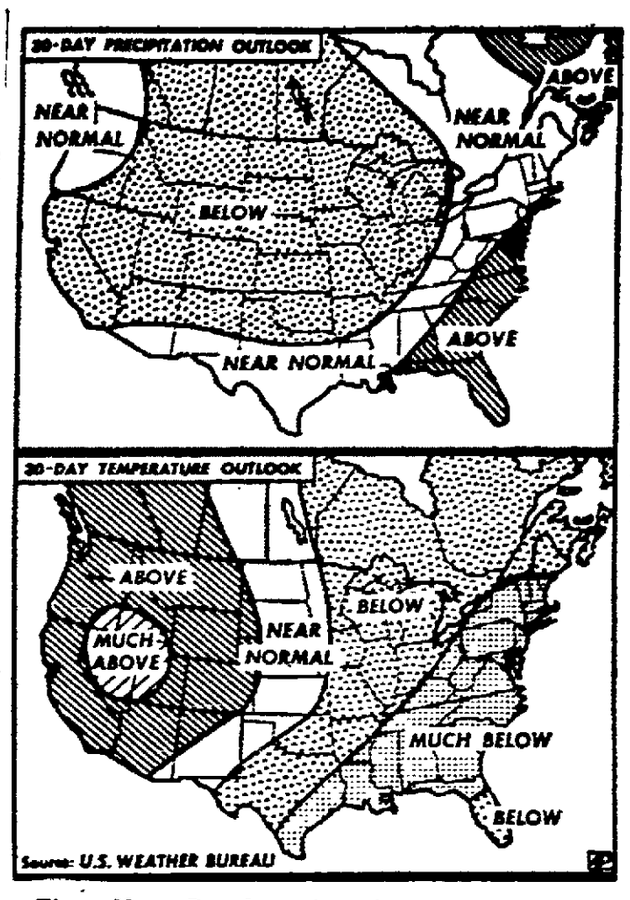

These Maps, Based on those issued today by U.S. Weather Bureau, show probable temperature and precipitation for next 30 days. (AP Wirephoto)

HINTS FROM Heloise

Dear Gals:

Everybody has been writing over the past months and asking me how they should wash woodwork.

Heavens to Betsy — there are fifty million cleaners on the market!

Each of us is different and has different kinds of wood and

Heloise

paints on the woodwork throughout our homes.

But here's how I have done it for years:

Don't faint!

It's kerosene again!

Put about a gallon of warm water in a plastic waste basket (or something!) and add a half cup of kerosene (bought at most filling stations for about 20 to 25 cents a gallon . . . real cheap, I'd say).

The kerosene will float on top of that warm water.

Dip an old wash rag or piece of bath towel in this, wring it out and rub away . . . wow what a clean job you have in a jiffy.

I have been told by painters that this cannot hurt woodwork that is painted with enamel. In fact, they say it helps preserve it. Now why didn't they tell us this years ago?

Anyway, this does not have to be rinsed, and leaves a glossy coat on the woodwork and doors (especially where hand prints are left).

It's also wonderful on painted metal cabinets in your kitchen. Wow, does it take off that greasy stuff!

Remember, don't try to use this with a sponge. Just use that old wash rag, towel, or piece of your husband's discarded T-shirt. Works like magic.

It's fantabulous.

Less effort, no paint taken off and leaves a glorious shiny film.

So, gals, next time you drive into a filling station buy some kerosene. You don't have to buy a whole gallon, but I bet you will go back soon and buy it by Ethe gallons! Imagine finding something that works and is so cheap!

Heloise

* * *

Dear Heloise:

When our little kiddies are bathed and we put on their sleepers (with feet in them), they always like to run around the house for an hour or so before they are tucked into bed.

To avoid having the soles of the feet become soiled, I put a pair of daddy's dark stretch sox over their footsies!

When it comes tuck-in-time, the socks are removed.

Sure saves pre-spotting sleepers on wash day.

Helen Carlson

* * *

Dear Heloise:

I save the little plastic caps from various bottles and cans of cleaning products and use them as thimbles. There are various sizes of caps to fit various sizes of "thimble" fingers.

They are really great for pressing in thum tacks, to put over your fingers when grating foods (prevents choppind fingers and nails) and lots of things.

Lucille Marshall

* * *

Dear Heloise:

This little tip on frosting I thought was very tasty. If any of your readers have ever tasted peanut butter cups, they will know what a treat this is.

When making chocolate frosting, I add about a tablespoon of peanut butter. This not only tastes yummy but gives the frosting a creamy consistency.

Teenage Cook & Fan

* * *

Dear Heloise:

When bed-making gets to be a real drag, try this:

Put your bottom sheet on in the normal manner. Then assemble the top sheet and blankets on the bed, but don't tuck each in individually; wait until you've got them all on, and tuck blankets and sheets in all at the same time.

Saves walking from side to side.

Peggi

(Copyright, 1965)

Health Budget Set at $10,535

KAUKAUNA — A $10,535 budget for 1966 has been submitted to the finance committee of the Kaukauna Council by the city health department, $1,110 more than the 1965 budget of $9,425.

Broken down the budget shows nurse's salary of $5,600 for the coming year compared to $5,200 this year, nurse expense and outlay $1,000 compared to $750 this year and deputy health officer's salary at $925 compared to $875 this year.

Clerical help for the coming year was set at $600 compared to $400 this year, health officer's salary up $10 to $160, health office expense up $300 to $400 and milk inspection held at $1,850.

Sheinwold

No Glory In Losing Like a King

BY ALFRED SHEINWOLD

Tennyson wrote a poem about the Light Brigade's famous charge into sure destruction, which shows that the poet was no bridge player. When your partner scorns sure death, you think of things to say — but not in poetry.

East won the first trick with the king of clubs and shifted to the eight of spades. South played low, and West's ten forced out dummy's king.

East dealer
Both sides vulnerable

NORTH
♠ K 9 6
♡ 7 6 4 2
◇ 10 8 2
♣ 9 6 2

WEST
♠ Q 10 7 5 3
♡ A Q 8
◇ 7 3
♣ 10 7 4

EAST
♠ 8 2
♡ J 9 5
◇ 6 4
♣ A K J 8 5 3

SOUTH
♠ A J 4
♡ K 10 3
◇ A K Q J 9 5
♣ Q

East	South	West	North
Pass	1 ◇	Pass	Pass
2 ♣	2 ◇	2 ♠	Pass
3 ♣	Pass	Pass	3 ◇
All Pass			

Opening lead — ♣ 4

Declarer led a heart from dummy and played the king from his hand with a sublime disregard for the consequences. There wasn't much to the rest of the hand. South wound up losing three hearts, a spade and a club. Down one.

The first trick, locating the king and ace of clubs in the East hand should also warn declarer that East does not hold the ace of hearts. If East did have that much strength he might open the bidding with one club. If he failed to open the bidding, East would reopen the bidding with a takeout double instead of just bidding two clubs.

Since West surely held the ace of hearts, there was no advantage in leading a heart and playing the king. That sort of stuff went out with Tennyson.

END PLAY WORKS

After winning the second trick in dummy with the king of spades, South should ruff a club with the jack of diamonds. He leads a diamond to dummy's eight and ruffs the last club with the queen of diamonds.

South leads the ace of trumps next, saving a trump entry to dummy in case it is needed. When the trumps break 2-2, no further entry is needed. South cashes the ace of spades and gives up a spade trick to West's queen.

West cannot make a safe return. If West leads a heart, South gets a trick with the king of hearts. If West, instead, leads a spade, dummy ruffs and South discards a heart.

DAILY QUESTION

You have opened the bidding with one diamond, and partner has responded one spade. It is up to you again, holding: S A J 4, H K 10 3, D A K Q J 9 5, C Q. What do you say?

ANSWER: Bid three diamonds. If partner can rebid the spades, you will raise to four spades. If he bids three notrump, you will pass. If he passes, since your bid is not forcing, you will be satisfied that game was too unlikely to be a good contract.

(Copyright, 1965)

Lebanon Parish Plans Sunday Card Party

LEBANON—The second in a series of card parties will be held in St. Patrick parish hall at 8:15 p.m. Sunday.

Committee members are Mrs. James Gorman, Mrs. Clyde Barrington, Mrs. Adolph Bruette, Mrs. Garrett Clegg, Mrs. Alfred Dunlavy, Mrs. Max Everts, Mrs. Victor Gitter, Mrs. Leon Bodoh, Mrs. John Hogan, Mrs. James Loughrin, Mrs. John Mackowiak, Mrs. William Madden and Mrs. Richard Sasman.

Your Problems

Ann Justifies Grandmother's Right to Interfere Just Once

BY ANN LANDERS

DEAR ANN LANDERS: I'm a woman who decided the day my daughter became a mother that I would never interfere with her in any way, and above all that I would never tell her how to raise her children. Something has come up now and I'm finding it difficult to keep quiet. Please advise me because this may be a matter of life and death.

Yesterday while we were having coffee I asked my daughter where the three-year-old was. It seemed very quiet in the youngster's room. "Oh, Martha is playing in the bathtub," was the answer.

I was horrified that my daughter would leave such a small child alone in the tub. I went to see what was going on. There was Martha, having a great time with her rubber toys and celluloid boat. My daughter said, "See — she's perfectly fine."

Ann, it takes only a few seconds for a tragedy to occur and I am worried sick that something might happen. What is your opinion? — Panicky Granny

Dear Granny: No child under seven years of age should be left alone to play in a bathtub. Many people do not know that a child can drown in a few inches of water if he falls face first. I urge you to call this to your daughter's attention. This is not interference.

* * *

DEAR ANN LANDERS: I am a girl who will be 17 very soon. My problem is that I am going with a boy who isn't 16 yet.

I am not old enough to think seriously about any boy and I know it. Les and I are just good friends, but the kids in my crowd have really been piling it on. When one of my girl friends heard Les and I were going to the band concert together, she said, "You ought to charge his mother 50 cents an hour for baby sitting."

I asked my parents if they thought it was wrong for me to go with a boy who is a year and a half younger than I am and

Ann Landers

they said it is up to me to decide.

Please, Ann, tell me what is your opinion? I like Les a lot and he is much more mature for his age than some of the boys who are 17. — Troubles

Dear Troubles: Your parents gave you good guidance. If you are not uncomfortable about the age difference, simply ignore the comments from the bleachers. How a boy conducts himself is more important than when he was born.

* * *

DEAR ANN LANDERS: I have been reading your column for many years but never has a letter made me so furious as the one from the donkey who said he would gladly have kissesd the draft board doctor had he known homosexuals did not have to serve in the armed forces.

As one who loves God and country I am happy his kind are in the minority. He does not deserve to live in a country that others fought and died for.

During World War II, I volunteered for Navy duty and served 42 months — two years of it on hot, steaming islands in the Pacific. If my service contributed to the preservation of our freedoms I do not regret a single day of it nor do IK a single day of it nor do I feel that my attitude is especially heroic. There were millions more like me. If you print my letter sign me simply—Memphis Volunteer

Dear Volunteer: Thank you for your excellent letter. True, there were millions like you but each man who served made his own personal sacrifice — and his own special contribution.

* * *

Awkward and self-conscious? Unsure of yourself? Write for Ann Landers' booklet, "The Key to Popularity," enclosing with your request 35 cents in coin and a long, self-addressed, stamped envelope.

Ann Landers will be glad to help you with your problems. Send them to her in care of this newspaper, enclosing a stamped, self-addressed envelope.

(Copyright, 1965)

Today's Deaths

Mrs. Goldie Brooks, 65, 1103 N. Lawe St., Appleton.

John Frerks, 91, Winneconne.

Micahei Todd Groeschel, infant son of Mr. and Mrs. Robert Groeschel, route 1, Greenville.

Mrs. A. J. Bauer, 74, 1620 N. Viola St., Appleton.

Mrs. Anna Boehnlein, 77, 536 Eighth St., Menasha.

Gordon J. Kester, 55, 521 Amherst Ave., Oshkosh, former Fremont resident.

Deaths Elsewhere

Mrs. William Schutte, 4 Brokaw Place, Appleton, died in Tucson, Ariz.

Gary Swisher, 30, 107 Bellaire Lane, Oshkosh.

Mrs. Gary Swisher, 32, 109 Bellaire Lane, Oshkosh.

FAST PRESCRIPTION DELIVERY
Dial RE 3-1616
Day or Nite Service
FORD REXALL DRUG
Next to Sears

Smart Hair Stylings for Fall . . .
Reg. $15.00
SUPER LANOLIN
$9.50
Creme Cold Wave
$5.95
Announcing Our New MANAGER — Joan Johnson
Appointments Not Always Necessary

All Experienced Operators
DEE'S Beauty Box
229 E. College Ave.
RE 3-6515
Open Tues., Thurs. & Fri. Evenings, All Day Sat.

TAX SALE NOTICE

Office of County Treasurer
Outagamie County
September 25, 1965

NOTICE IS HEREBY GIVEN that on the third Tuesday, being the 19th day of October, 1965, at my office in the Courthouse at Appleton, Wisconsin, I shall sell to Outagamie County so much as may be necessary of each tract of land upon which the taxes have been returned as delinquent and are on said date still unpaid, for the payment of taxes and interest due thereon. This sale will include all real estate listed in the county treasurer's official records of delinquent taxes for the tax levy year 1964 except public lands held on contract and lands mortgaged to the state.

If you are in doubt as to whether the taxes on your land are paid, consult the County Treasurer.

PAY YOUR TAXES NOW!

By so doing you will prevent sale of your property for taxes and you will stop the further addition of interest charges.

This Sale Is Not Open To The Public

The County Will Purchase These Delinquent Taxes

RAYMOND A. BENTZ
County Treasurer
Outagamie County

Regular $12.50
CREME OIL COLD WAVE $6.50
Cold Waves From $4.95
Deluxe
BEAUTY SALON
Cele Jandourek, Manager
Open Tues. and Thurs. Eves.
113½ E. College Ave. — Phone 3-8328

1235 South Park Ave., Neenah
AVAILABLE FOR IMMEDIATE OCCUPANCY
• Four bedrooms • 2½ baths • 2 car garage • Formal entry
• Dining room • Large kitchen • Family room • Laundry room
• Carpeting and drapes • Paved driveway • City improvements • $29,500 complete
E&R CONSTRUCTION CO. — REALTORS . . . PA 2-6466

The October 3rd Family Weekly asks:
ARE TEEN-AGERS TAKING OVER?
The author of this thoughtful and tremendously reassuring FAMILY WEEKLY feature, Margaret Mead, is a noted anthropologist, best-seller author . . . and admirer of the young people of America. Many of our concerns about teen-agers, she contends, are due simply to the fact that there are now so many of them!

Coming in the October 3rd issue of Family Weekly with your copy of the
SUNDAY POST-CRESCENT

NewspaperARCHIVE®

Tews Facing Trial For Rape, Jail Break

Iola Man Bound Over at Waupaca After Preliminary Hearing

WAUPACA — Gordon F. Tews, 29, route 1, Iola, will stand trial for rape, battery and jailbreak at the next session of Waupaca County Court, County Judge Wendell McHenry ruled Friday after a preliminary hearing.

McHenry ordered Tews bound over after hearing testimony from the 19-year-old Iola girl Tews allegedly raped Aug. 23 and from Sheriff Loran Frazier and jailer Larry Jensen. They described the jail break Sept. 8 with which Tews is charged.

No trial date was set but the court convenes for its fall term Monday.

While being held in the lower cell block of the Waupaca County Jail waiting his court appearance on the rape charge, Tews allegedly struck Jensen and escaped. He was captured in Waupaca by a city policeman.

Hit Jailer

In relating the jail break, Friday, Jensen said Tews struck him with a heavy metal light fixture frame that Tews had hidden in a pillow.

Jensen said he had opened the outer door of the cell block and was going to lock the prisoners in their individual cells when Tews asked if he could have his pillow which was laying on a bench or table in the exercise area of the cell block. When Tews picked up the pillow which was within a few feet from where Jensen was standing, Tews took the metal frame from the pillow and struck him on the arm, Jensen said. Tews struck Jensen twice on the arms and the final blow to the side of the head, Jensen testified.

While being struck, Jensen said he backed out of the cell block and was followed by Tews who ran out the front door of the jail after reaching the office.

Jensen was hospitalized for eight days following the attack and has not been able to return to work.

Judge McHenry set bond at $2,500 on each of the three charges. However, Tews also is being held for violation of his parole and his parole officer said he would not allow him to be released on bond.

Homecoming Plans Started At I-S High

IOLA—"Day of Destruction" is the theme for the Iola-Scandinavia High School Oct. 8-9 Weekend festivities begin Friday evening when the classes will present skits at the high school gym. After the skits, the traditional bonfire will be lit by the Freshman class.

The homecoming parade will start at 12:30 p.m. Saturday. It will feature the queen and her court, floats, and the school band. The parade will end at the athletic field where the Thunderbirds meet the Amherst Falcons at 2 p.m.

The student council will sponsor a dance at the high school gym from 8:30 to midnight Saturday.

Spanish Club Picks Officers At Wittenberg

WITTENBERG—Officers of the newly organized high school Spanish Club has been elected.

Betty Kurzewski is president; Theresa Osypowski, vice president; Audrey Flees, secretary; Greg Bushman, treasurer, and Jane Schoenick, reporter.

The club's purpose to promote a better understanding of our Latin American neighbors. It hopes to raise funds which will enable them to offer a scholarship for a summer of study in Mexico to an outstanding Spanish student at Wittenberg high school.

The club will sponsor a student dance after the football game with Waupaca Oct. 8 in the high school gym.

Betty Kurzewski, a Spanish student who spent seven weeks at the University of Toluca in Mexico the past summer, spoke and showed movies.

Refreshments were served by Darlene Gagnon, Mary Mortson, Shirley Panko, and Yvonne Christianson. Mrs. Josephine Cherry is the faculty adviser.

Chilton Pastors List Sunday Sermon Themes

CHILTON — "Do You Love Me?" will be the title of the Rev. Robert Novotney's sermon at the 8 and 10:30 a.m. services at St. Martin Lutheran Church. Sunday school promotion will be held at the 10:30 a.m. service.

Worshippers at Ebenezer United Church of Chirst will be celebrating World Wide Communion Sunday, according to the Rev. Q. M. Moeschberger who will conduct the 8 and 10:15 a.m. services.

The Rev. James Bulkley will conduct the 10:35 a.m. service at the Grand St. Alliance Church. At the 7:30 p.m. service guest speaker will be Dr. Olaf Lovik from Winneconne.

"You're Important" will be the communion meditation delivered at the 11 a.m. service of Trinity Presbyterian Church by the Rev. Allen Bowe.

Kindergarten Mothers Club Elects Officers at Clintonville School

CLINTONVILLE — Officers and committee chairmen for the morning and afternoon classes taught by Mrs. Carl Schultz at the Rexford School were named Wednesday night at the meeting of the Mothers' Club at the school.

Mrs. Louis Mueller was elected president; Mrs. Robert Schultz, vice president; Mrs. Joseph Stilen, secretary, and Mrs. Orvin Korb, treasurer. Chairmen are Mrs. Ronald Polzin, program; Mrs. Earl Behnke, scrapbook and publicity, and Mrs. Warren Steege and Mrs. Duane Young, cookies.

Mrs. Schultz spoke on the functions of the kindergarten.

Lunch was served by Mrs. Donald Mitchell, chairman. Mrs. Gordon Peters, Mrs. Martin Niemuth, Mrs. Lewis Johnson, Mrs. Patrick McClone and Mrs. Orville Young.

Former Resident of Oneida Admits Guilt

Mrs. Rosaline Smith, 37, Rockford, Ill., a former Town of Oneida resident, pleaded guilty of child neglect when she appeared Thursday in Outagamie County Court Branch 2.

Sentencing was postponed until Oct. 15 to allow time for a pre-sentence investigation. Mrs. Smith, mother of six children, was remanded without bail to the county jail.

Clintonville Church Services

St. Rose Society Plans Communion, Breakfast

CLINTONVILLE — The St. Rose Christian Mother-Altar Society will have corporate communion at the 7:30 a.m. mass Sunday at the St. Rose Catholic Church. New members will be enrolled after mass and honorary members will be recognized. A breakfast will follow in the school hall.

Worship services and communion will be at 10:45 a.m. Sunday at Christ Congregational Church. The Rev. John A. Sizemore's sermon will be "The Face In the Cup." Nursery care is provided during the service.

Methodist Communion

From 8:15 to 9 a.m. Sunday, a silent communion service will be held at the First Methodist Church. Communion services also will be at the regular 10:45 a.m. service. Dr. Daniel H. Stahmer is pastor.

Christus Luther a n Church services will be at 8 and 10:30 a.m. Sunday. Holy communion will be celebrated at 8 p.m. Sunday. "Capitalizing on Trouble" will be the sermon of the Rev. Ralph Hanusa at the services.

"Home Missions Sunday" will be observed at services at the Bethany Evangelical Free Church. The Rev. Dale R. Leander's topic will be "What Is Involved?" at the 10:45 a.m. service. His message at the 7:30 p.m. service will be "A Comprehensive Vision." A youth service will be at 8:45 p.m. for youths from 13 through college age. The discussion time Sunday night will center around the topic, "What Is God's Purpose for Your Life?"

Tabernacle Service

The Lord's Supper will be observed at the morning services after the 9:45 a.m. Sunday School hour at the Gospel Tabernacle. At the evangelistic service at 7:30 p.m. Sunday, the Rev. Benjamin D. Urshan will have as his theme "The Manifestation of the Wicked."

In preparation for world wide holy communion Sunday, the Women's Society of World Service held a prayer service Thursday afternoon at Salem Evangelical United Brethren Church. The Rev. S. A. Gutknecht's sermon at the 10:45 a.m. Sunday service will be "Healing the World's Wounds."

The St. Martin Lutheran Church will have Sunday services at 7:30, 8:45 (communion) and 11 a.m. and 8 p.m. (communion). Sermon will be "A Few Lessons to Learn."

Tutor at Wittenberg

Cast Encased Tot 'Going to School'

WITTENBERG — Little Kathy Matz is a first grader after all.

But "school" will be her bedroom and her teacher will be a tutor.

An understanding Wittenberg board of education made the tot's wish a reality this week when it approved a tutor for the girl whose body is encased in a cast.

Kathy, the daughter of Mr. and Mrs. James Matz, wears a cast that extends from her shoulders to her toes. It was applied after surgery Aug. 19 to correct a congenital birth defect.

A limp which the girl developed when she was three was brought to the attention of a doctor. Corrective surgery would be required if they wanted Kathy to be walking when she was 20, her parents were told.

Three weeks before the corrective surgery, Kathy underwent an emergency appendectomy. While in the hospital for the operation she came down with measles.

Throughout the long week of hospitalization after surgery Kathy remained cheerful, but when told she would not be attending school, she was keenly disappointed.

Size of the cast will be reduced in about three months and perhaps Kathy can join her classmates by the second semester.

Donna Stowell, seated center, will reign as queen of the Clintonville High School homecoming Oct. 9. Members of her court, flanking her, are from left Sherri Flink, Rae Elandt, Pam Mauel and Judy Sparks. (Laib Photo)

Fate of Waupaca Industry Uncertain

Charcoal Plant Sold to Firm From Canada May be Moved

WAUPACA—The future of the former Berwind Fuel Co. charcoal briquet manufacturing plant here is in question. The facility has been sold to a wholly owned subsidiary of Husky Oil Co. of Canada, Ltd.

Husky Briquetting, Inc., is headquartered in Cody, Wyo. The Waupaca industry was started in the mid-1950s by former Outagamie County Judge Gerald Jolin who in turn sold it to Berwind.

Berwind later constructed the plant on land it purchased in Waupaca's industrial park under the management of Robert Knerr, former Waupaca alderman.

The firm employs 25 persons during its peak season.

J. E. Nielson, Husky subsidiary president, said the production of charcoal from hardwoods is expensive resulting in a poor profit for hardwood producers in a high competitive market.

Husky produces briquettes from lignite, a low grade coal at plants in Bienfait, Saskatchewan and Dickinson, N.D. Although the firm's cash loss has been high in recent years a profit was predicted for 1965.

Seasonal Shutdown

The Waupaca plant made a seasonal shutdown Sept. 1 leading to speculation that a change was coming. Art Erdahl has been manager for Berwind.

Included in the purchase is the inventory of Berwind charcoal and bags at the Waupaca plant. The sale included Husky's right to dispose of the inventory under the Berwind label.

Husky also operates refineries, steel fabricating plants, pipelines, service stations and is engaged in oil exploration and drilling in the United States, Canada and off-shore locations.

Student From Manawa ROTC Cadet Captain

Post-Crescent Madison Bureau

MADISON—Douglas Dretzke, a University of Wisconsin senior from Manawa, has been named a cadet captain in the Army Reserve Officers Training Corps.

Dretzke will serve as personnel officer in the student cadet command staff. He is majoring in mechanical engineering.

Prepare for Homecoming At Brillion

BRILLION — Plans for the Oct. 8 high school homecoming are underway.

John Haun, who was voted homecoming king by his football teammates, chose Sandy Schwahn as queen.

Court members are Steve Juno and Sandi Winkler, Les Bandt and Connie Benzschawel, Bob Flament and Marlene Krizenesky and Dick Keller and Kathy Kalies.

The king and queen will lead a traditional snake dance from the high school down Main Street at 6:45 p.m. on homecoming eve after which skits will be presented by each of the four classes in the school gym.

Registration of alumni will take place on skit night. The queen and her court will be presented during special halftime ceremonies at the game Friday night.

The homecoming dance in the high school gym after the Brillion-Hortonville game Friday will climax weekend festivities.

Outagamie Court Clerk For Last Nine Years Assumes Reporter Post

Mrs. Florence Lawrence, deputy clerk of courts in Outagamie county for the last nine years, today took over the job of court reporter for County Court Branch 1.

She was appointed to the job Thursday by County Judge Urban P. Van Susteren. Mrs. Lawrence replaced Willard E. Anderson who resigned effective today to accept a position with the Milwaukee Road.

Mrs. Lawrence was secretary to the district attorney for 13 years before becoming deputy clerk of courts.

Wittenberg Brownies, Girl Scouts to Meet

WITTENBERG — The first meeting of Wittenberg Girl Scouts and Brownies will be held at 3:30 p.m. Monday.

The Brownie troop will meet at the Legion Hall with leaders Mrs. Elmer Wendler and Mrs. James Schaar.

The Girl Scouts will meet at the grade school dining room with leaders Vernita Sullivan, Marianne Alsteen and Mrs. Edmund Hart.

Police, FBI Investigate Check Fraud

Appleton police are working with local FBI representatives in attempting to solve a check fraud operation.

Police today reported that a man, thought to be about 23 years old, opened $5 savings accounts in each of the four Appleton banks on Sept. 17.

He returned to the banks on Sept. 23 and cashed checks for $270 at each establishment. The checks were drawn on an out of state bank. At each bank, police said, the man placed $50 in his savings account. He thus realized $220 from each no-account check, police said.

Apparently the same person also carried out a similar operation at a Neenah bank and at banks in Janesville and Burlington, police said. Unofficial reports also indicate the man may be doing the same thing in three other Wisconsin cities, police said.

The man gave false addresses at each bank.

Mt. Calvary Men Hurt in Crash Near Chilton

CHILTON—Two Mount Calvary men were seriously injured in an auto accident about 1 a.m. today near the U.S. 151-State 55 intersection seven miles west of here.

Wilfred Brischbach, 28, was reported still unconscious at Calumet Memorial Hospital this morning. He suffered head injuries. Also hospitalized is Norbert Abler, 52. No details on the extent and nature of his injuries were available.

The car in which they were riding was headed south at the time.

Meeting Set Oct. 12 At New London for Royal Neighbors

NEW LONDON—The New London Camp of Royal Neighbors of America unit will be host to the organization's Waupaca-Shawano County convention Oct. 12 at the VFW Club.

Registration will be from 1 to 2 p.m. and 7 to 8 p.m. A 6 p.m. dinner is being planned. Reservations are to be made by Oct. 6.

Guests will be Mrs. Myrtle Gunderson, Lone Rock, vice chairman, board of supreme directors; Mrs. Marion Russell, Eau Claire, state supervisor; Mrs. Oliver Benda, Niagara, Shawano County deputy, and Mrs. Beatrice Quaintance, New London, hostess deputy of Waupaca County.

State GOP Wants No Bircher Ties

Executive Committee Passes Resolution Affirming Statements By Congressional Party Leaders

Disassociation of Republicans with the John Birch Society was the only discussion topic once again late Friday noon when the Wisconsin GOP's executive committee wound up its monthly business session at Appleton's Conway Hotel.

Speaking at a press briefing after a day of luncheons and committee meetings, State Chairman Ody Fish of Hartland read a resolution introduced by national committeeman Robert Pierce of Menomonie which he said the committee "passed unanimously."

"Resolved," the resolution says, "that the executive committee of the Republican Party of Wisconsin affirm the statements of Sens. Morton and Dirksen, Congressmen Laird and Ford and of Ronald Reagan in respect to the John Birch Society and reaffirm our belief that the only way to promote sound conservative government is through the Republican Party and not through any other group or society."

Refuses to Enlarge

Fish refused to enlarge on the meaning of the resolution or to explain what efforts will be made to remove John Birch Society members from the state Republican Party.

"The resolution," he said, supports Sen. Morton's (Kentucky) resolution which says there is no place in the Republican Party for the John Birch Society.

"The committee wanted to confirm," Fish went on, "that we in Wisconsin are in step with the national leadership of the Republican Party."

Fish was asked what efforts will be made to get Birchers out of the state GOP organization.

"The executive committee," he said, "will assess things as they develop; however, no action was taken along those lines."

Fish said he doubts any action would be taken to screen prospective Republican Party members in an effort to keep Birch Society members out.

Open to All People

"The Republican Party," he explained, "traditionally is open to all people who want to join the party. The Birch Society is a secret society and we have no way of knowing if a person is a Birch member or not."

The state chairman also said he doubts any attempt will be made to keep notorious Birch Society members from speaking at Wisconsin Republican Party functions. He said the GOP has invited speakers to its functions who possess a variety of views and philosophies. "There will be no effort made," he added, "to keep any one group out."

Despite repeated attempts by newsmen to get him to affix an interpretation to the statements condemning the Birch Society by congressional GOP leaders and by movie star and probably California gubernatorial candidate Ronald Reagan, Fish refused.

"We Affirm Them"

"We are aware of the statements these individuals made," he said, "and we affirm them. In essence, the gist of all these statements are the same."

However Fish refused to put the "gist" of the statements into his own wording.

No other significant actions were taken by the committee, Fish said. Budgetary needs for all GOP candidates in the 1966 elections were discussed and the constitutional revision committee filed a secret report which will be turned over to the leadership of the Milwaukee County GOP unit.

Policemen to Continue at Strike Scene

Company Sought Protection for Non-Union Men

Outagamie County Sheriff Calvin Spice said Friday his department would continue to provide police protection at strikebound ready mix firms supplying materials to non-union area contractors.

Spice said his department has been receiving requests from Valley Ready Mix Co. officials to insure truck ingress and egress.

"There has been only one incident since the strike started (one driver got punched) and we are merely standing by to keep things under surveillance and prevent any possible violence," Spice said.

Had Problem

Spice said he and five men, including one county traffic officer, went to Valley Ready Mix Co. at 1911 W. Wisconsin Ave. Thursday afternoon when a huge cement tanker, leased to the firm by Kampo Transit, Neenah, experienced a problem getting through the driveway.

"We asked the pickets to step aside to let the truck through and there was no trouble," Spice said. "They cooperated immediately." He estimated a dozen pickets arrived on the scene the same time as the policemen.

Spice also said some non-union truck drivers have reported they are being followed and allegedly antagonized by motorists on the highways.

The sheriff said when drivers requested an escort into or out of the county, a patrol car was kept in the vicinity.

Meet at Weyauwega

WEYAUWEGA — The council of St. Peter Lutheran Church will meet at 8 p.m. Wednesday.

The Ladies Aid will hold its monthly meeting at 1:30 p.m. on Thursday.

The junior Bible class will not meet this week because of the council meeting.

Reports on Fall Conference Given At New London

NEW LONDON—Reports on the American Legion fall conference at Wausau were given by Robert Polaske, Tom Gallivin and Henry Marzinzik Tuesday evening at the meeting of the Norris-Spencer post.

Gerald Murphy, William Freiburger, Polaske and Gallivin were appointed to attend the area roundup at French Island Oct. 10. Martin Kubisiak reported on his stay at Camp American Legion for rehabilitation week.

The post donated $10 to the Viet Nam orphan fund.

Enrollments Sought for AVS Courses in Office Occupation

Persons interested in improving office occupation field skills may do so by enrolling in evening classes at the Appleton Vocational, Technical and Adult School, it has been announced.

Classes will begin Monday and continue for 10 weeks. Most classes are from 7 to 9 p.m.

Area stenographers and secretaries will have the opportunity to use the school's new electronic wireless audio secretary laboratory in the shorthand workshop class. It is a wireless learning system with unlimited application. Three groups at different levels of learning can be handled simultaneously, affording opportunity to increase skills through repetitive dictation at different speeds, ranging from 60 to 140 words a minute. Emphasis also will be placed on skills needed to produce mailable letters, as well as review on theory principles and shorthand vocabulary.

Law for the layman is taught on an "easy to understand" format. It is practical law from actual life situations and involves a study of legal papers used in sales agreements and contracts, leases, wills, buying and selling property and credit and collections.

New equipment in machine calculation enables the student to operate the printing calculator, a combination machine involving the features of the rotary calculator in multiplication and division, and the 10-key touch addition. New rotary calculators in the business department also have simplified approaches to business problems involving uses of multiplication and division on the machine.

Basic Programming

Data processing students have the opportunity to learn basic programming applications for 20 weeks for the 1401 computer.

Students who wish to utilize the after-work period from 5:15 to 7 p.m. rather than an evening class may take beginning typewriting.

Second semester classes scheduled include business psychology; postive thinking; English grammar and punctuation improvement with a writing approach; spelling improvement; data processing introduction to programming; income tax study and calculations; key punch typewriting; data processing office practice; review of essential mathematics, and dictaphone machine transcription for medical typists.

Trenches for Water Mains are being dug in Brillion, part of the city's $200,000 well development program. Included in the program are two new elevated storage tanks to provide industries with fire protection. (Coenen Photo)

Hearing Tests Given to Students At New London

NEW LONDON — Testing of about 2,000 area students for hearing defects was completed Wednesday.

Tests were given to all public school elementary, Emanuel Lutheran and Most Precious Blood Catholic school students. Juniors at Washington High School also were tested.

A state hearing consultant will be here next week to check students who have hearing difficulties. Mrs. Alice Murray, city-school nurse said Monday and Tuesday are the days planned for the check.

Mrs. Murray said vision testing is in progress.

Visions Tested At Clintonville

CLINTONVILLE—The second phase of the St. Rose School health program got underway last Monday when eight mothers under the chairmanship of Mrs. Abel Marshek, weighed, measured and tested the vision of all the children.

Assisting her were Mrs. Harold Olk, Mrs. William Martens, Mrs. Basil Arvey, Mrs. Clarence Smith, Mrs. James Fumelle, Mrs. Francis Gough and Mrs. John Bartol.

Questionable vision tests will be referred to Mrs. DuWayne Tanner, city-school health nurse.

Stockbridge Auxiliary To View Demonstration On Painting on Cloth

STOCKBRIDGE — A demonstration on the art of painting on cloth will be given by Mrs. Raymond Ries, Fond du Lac, at the Stockbridge Legion Auxiliary meeting at the town hall at 8 p.m. Tuesday.

Plans to build a float for the Stockbridge High School Homecoming and 90th anniversary on Oct. 16 will be formulated at the meeting. Plans for a dinner for Veteran's Day also will be set up.

Committee members in charge of a social hour are Mrs. Robert Berg, Mrs. John Birk and Mrs. Emil Custer.

WSCS Sale Scheduled

WITTENBERG—The Women's Society of Christian Service will hold a rummage and bake sale at the Legion Hall starting at 10 a.m. October 9.

NewspaperARCHIVE®
NewspaperARCHIVE®

Clubs Elect Officers At Weyauwega High

WEYAUWEGA — Club activities got underway at the high school recently with the election of officers.

Chosen as president of the Drama Club was Gordon Cronce. Other officers are Gaylon Barz, vice-president; Dorothy Rukauskas, secretary; Ann Wendt, treasurer; Sharon Wagner, student council representative, and Dan Kester, stage manager.

The one-act play, "A Thing of Beauty," will be presented in the conference competition Oct. 30 under the direction of Miss Shirley Landon, Mrs. Barbara Caskey and Mrs. Judy Wiesman.

Members of the cast include Gaylon Barz, Richard Lider, Gordy Cronce, Trudi Hahn, Carol Mathwig and Steve Baehnman.

Members of the National Honor Society chose Gloria Gilbertson president; Trudi Hahn, vice-president; Sharyn Wagner, secretary; Mary Ellen Rohde, treasurer, and Baylon Barz, reporter.

Advisers for the group are Keith Fench and Mrs. Helen Sorensen.

Second semester juniors and seniors with a 3.3 average are eligible for membership in the club and are chosen by the faculty on the basis of scholarship, leadership, character and service.

The Quill and Scroll Club will be headed by Mary Ellen Rohde, president; Janelle Zempel, vice-president; Nancy Kneip, secretary; Gloria Gilbertson, treasurer, and Sandy Spelberg, student council representative.

One of the projects planned by the group is publishing a booklet of literary work by English classes.

The W Club Officers

The W Club elected as its officers Gaylon Barz, president; Eugene Montgomery, vice-president, Jim Frederick, secretary; Dan Kester, treasurer, and Ray Hutchinson, student council representative.

Jean Kent will serve as president of Girls Athletic Association. Assisting here will be Cindy Lankford, vice president, and Joan Balcom, volleyball director. The remaining officers will be elected later.

Peggy Protratz has been elected president of the Future Homemakers of America. Other officers are Elaine Hoeft, vice president; Mary Rohde, secretary; Rosalie Pagel, treasurer; Sandy Spiegelberg, reporter; Carol Zabel, parliamentarian; Mary Abraham, historian, and Judy Wendt, student council representative.

Future Farmers

Officers of the Future Farmers of America elected were Marlyn Hahn, president; John Kobiske, vice president; Jerry Sent, secretary; William Thiel, treasurer, and Phil Kraus, sentinel.

Band officers are Gaylon Barz, president; Thomas Hartzke, vice president; Diane Keopp, secretary, and Sharyn Wagner, treasurer.

A committee of six girls was elected to supervise the pep band. They are Sharie Van Airsdale, Carol Mathwig, Trudi Hah, Lynn Keeney, Kerry Lewin and Genevieve Harrigan. The committee will select members, music and arrange for performances.

Student council officers for this year are Dan Kester, president; Dave Schmidt, vice president; Peggy Protratz, secretary, and Timothy Bratz, treasurer.

Oconto Falls Tips Bonduel

Luepke Scores On 74-Yard Punt Return for Bears

BONDUEL — Key interceptions in the second and fourth periods enabled Oconto Falls to put a crimp in Bonduel homecoming festivities, as the Bears dropped a 13-7 verdict in a Northeastern Wisconsin Conference game here Friday night.

After Roy Geil's 3-yard TD scamper and Dan Coopman's point-after kick had given Oconto Falls a 7-0 first-period advantage, Bonduel's Tom Luepke raced 74 yards with a punt return for the Bears' 6-pointer.

Joe Roloff provided the equalizer with his PAT kick with one minute left in the first half.

Earlier in the stanza, Oconto Falls' Mick Herms had thwarted a Bonduel bid with an interception on the enemy 4-yard line.

The winners got the decisive counter in the closing segment, driving 59 yards in 10 plays, with Mick Kardoskee plunging the final yard for the tally.

Later in the period, Herms pilfered another Bonduel pass after the Bears had moved to Oconto Falls' 5-yard line.

Brillion Women Plan Program For Homstead

BRILLION—The Brillion Woman's Club, now in its 51st year, will provide a program for the Calumet Homestead and donate to the Children's Service Society, according to plans made when the group met this week.

Members will sell Wisconsin calendars as a fund raising project. Thresa Zettel, Reedsville High School home economics teacher, showed floral displays and presented a demonstration on dying and arranging weeds and flowers.

Mrs. John Behnke was elected to the board of directors to fill the unexpired term of Mrs. Mel Koch. Program chairman Mrs. Kenneth Detert was assisted by Mrs. Ervin Bergelin, Mrs. Raymond Toeppel, Mrs. Frank Kennedy, Mrs. Fred Freutel, Mrs. Donald Wordell and Mrs. A. J. Seip.

Make Plans for K of C Banquet

NEW LONDON — Final plans for the annual Landing Day Banquet Oct. 13 in Hortonville will be made at the 8 p.m. Monday meeting of Father Herb Council, Knights of Columbus, at the Most Precious Blood School.

Joseph Obertin is chairman of the banquet and program. The banquet will begin at 7 p.m. at Ss. Peter and Paul School, Hortonville, Obertin said. A social hour will preceed the banquet.

Banquet tickets will be distributed at Monday's meeting.

Church Society Will Recall Its Founding

CLINTONVILLE — The Women's Society of Christian Service of the First Methodist Church will take a "Backward Walk Through Space" as it observes its 25th anniversary at a 1:15 p.m. luncheon meeting Oct. 7 in the church Fellowship Hall.

Mrs. Walter W. Denney, vice president and program chairman of the society, said, "1940. The year France fell and the U.S. Selective Service Act went into effect. It was the time of bundles for Britain and the bombing of London. The World's Fair where the makers of motor cars had demonstrated the World of the Future and a box called television made its appearance, had just ended.

"That was the year that the Ladies' Aid, foreign missionary societies, and home missionary societies of the Methodist church united and called themselves 'The Woman's Society of Christian Service and the Wesleyan Service Guild'."

First President

It was during the pastorate of Dr. W. H. Wiese, now retired and living in Appleton, that the local society was organized with Mrs. Roy Martin, 12 W. 14th St., as its first president. The society had 50 charter members and has grown to a membership of 110. Mrs. William Glass is now president.

Mrs. Martin will be honored at the 25th anniversary celebration along with former presidents Mrs. Herbert Bovee, Mrs Arthur Giersbach, Mrs A. C. Fritz, Mrs. Clarence Barker, Mrs. William Luedke, Mrs. Robert Meek, Mrs. Fred Holmes, Mrs. H G. Engel, Mrs. Jack Dedolph, Mrs. Nathan Wiese, Mrs James Beggs, Mrs. Arlos Roemer, Mrs. Joe Leyrer, Mrs. Leonard Pockat and Mrs Howard Miller.

The Lois Marquardt circle with Mrs. Jack True, chairman, will serve as luncheon hostesses.

Preliminary Plans for the forthcoming curling season were studied by directors of the Broomettes, the women's division of the Clintonville Curling Club. Seated are Mrs. Vic Sell, secretary-treasurer; left, and Mrs. A. C. Torborg, president. Standing, from left, are Mrs. Ed Reinke, Mrs. Marlin Steinbach and Mrs. Dave Flanagan Jr., Bear Creek, vice president. The group set dates. (Laib Photo)

30 Over Quota

Bloodmobile Gets 154 Pints at Weyauwega

WEYAUWEGA — The bloodmobile visit here Saturday was termed successful, as 154 pints of blood were donated, a total of 30 over the set quota.

Of the 164 who volunteered to give blood, only 10 were rejected.

Those attending the bloodmobile who have donated more than two gallons were Eugene Baehnman, G. R. Erhardt, Charles Sherburne, and Mrs. Clarence Radtke. Others were Carlisle Stinemates, Waupaca, three gallons and Robert Averill, Fremont, more than four gallons.

Dr. A. Gloss and Dr. L. P. Maasch assisted at the bloodmobile.

The event was sponsored by the American Legion Auxiliary.

New London Woman's Club Begins Season

NEW LONDON — The Woman's Club opened its season with a dinner meeting at the Congregational Church recently.

Senior Girl Scout Troop 141 and its leader, Mrs. Simon Quaintance, were guests. The troop is sponsored by the club.

Linda Hammerburg reported on the National Girl Scout Round-up she attended in Idaho.

Mrs. Goerge Demming and Mrs F. J. Pfeifer, honorary members, were presented roses by Mrs Ormond Capener. Progams for the year were explained by Mrs Carroll Ritchie.

Christian Mothers Hear Pastor Speak At Stockbridge

STOCKBRIDGE — The Rev William Willinger spoke at the first Christian Mothers and Altar Society meeting of the season held recently at St. Mary Church.

Mrs Gilbert Schoen and Mrs Math Moehn Jr. reported on the training session they had attended in June at Oneida. Mrs. Arthur Daun gave information on the Catholic Girl's Camp Tekawitha on Loon Lake, Shawano. Two girls from the parish attended the camp this summer.

Seven members attended the retreat held at Monte Alverno, Appleton. Mrs. Paul Ecker, reported.

Sister M Theodorine, O.S.F., and Sister M Cordelia, O.S.F., led the members in some of the new Mass participation songs. On Oct 25 the society will hold a food shower for the parish nuns. Circle B will be in charge with Mrs John Ecker and Mrs Robert Grogan as chairmen.

Circle A was in charge of the inaugural meeting with Mrs Emil Custer and Mrs. Lloyd Karls as chairmen.

Hospital Benefit Events Scheduled at Clintonville

CLINTONVILLE — Five minutes of advice on duplicate bridge will precede the first card party of the season sponsored by the Clintonville Community Hospital Auxiliary at 1:30 p.m Monday at the hospital.

Mrs Glen Wilka, Clintonville, will give the talk. Rubber bridge and schafskopf also will be played at the party.

In an effort to expand its program of support of the hospital, the auxiliary is expanding its activities to include fund raising. In the past the auxiliary had its financial support from its representative membership from church and civic groups and was able to supply needed equipment, magazines, helped in sewing projects, and in general, cooperated with the hospital and its needs.

Presently, the auxiliary is purchasing a $500 whirlpool for the therapy department.

Card parties will be held the first Monday afternoon of each month with dessert-coffee being served at 1:30 p.m. followed by cards. The cost will be $1.

Cash prizes will be given to the winners in all areas of play, and a door prize will be given.

The auxiliary will be selling fruit cakes as an additional means of revenue with Mrs. Charles Middleton, chairman. The cakes may be purchased at the hospital next month.

Contract Talks Underway at Combined Locks

COMBINED LOCKS — Contract negotiations between the Combined Locks Paper Co. and bargaining committees of the International Brotherhood of Pulp, Sulphite and Paper Mill Workers and the International Brotherhood of Papermakers are underway.

Contracts between the firm and the unions expired Aug. 1. The unions reported wage increases comparable to those given by other mills in the area, insurance benefits, a pension plan and five weeks vacation after 25 years as items requested in the new contract.

Company personnel declined to comment on the company offer, indicating they would meet with the board of directors in Chicago to discuss the issues.

The next meeting between the company and the unions will be sometime next week.

Install Officers Of Amherst FFA

AMHERST — New officers have been installed for the Amherst Future Farmers of America chapter. Paul Pionkowski is the president, Gary Onan, vice-president, Kenneth Stuczynski, secretary, James Rzentkowski, treasurer, Pat Krutza, reporter, and Martin Kubisiak, sentinel.

James Sutheimer, outgoing president, was elected safety chairman. Tim Hansen was voted chairman of the Wisconsin Junior Dairymen's Association and Gary Onan, secretary-treasurer. They will represent the Amherst chapter.

Curator Science Series Speaker

Historical Society Official to Open Lawrence Program

Dr. Joan Freeman, curator of anthropology at the State Historical Society, will start the science colloquium series at Lawrence University at 4:30 p.m. Tuesday in Youngchild Hall of Science. Her topic will be "Research Problems and Prospects in Wisconsin Salvage Archeology."

A Lawrence alumna, Dr. Freeman received her bachelor degree in 1953, her masters in anthropology in 1957 and her doctorate in archeology in 1959, both from the University of Wisconsin. She joined the State Historical Society in 1960.

During the past five summers Dr. Freeman has directed archeological expeditions studying the remains of Indian burial and village sites scattered about the state. Her most recent project is a study of skeletal remains found near Boscobel.

She is the author of several scientific papers, including "Woodland Pottery at Aztalan," published in "Wisconsin Archeologist."

Coffee will be served at 4:00 p.m. before the lecture. The public is invited to attend the colloquia, which will offer talks of a scientific nature including introductory as well as advanced material.

Persons interested in receiving announcements of the programs are asked to contact Dr. Fred Phelps at Lawrence University.

Clintonville A of C Honors Its Secretary

CLINTONVILLE — Directors of the Clintonville Association of Commerce honored Kenneth Spearbraker at a dinner Wednesday night at Lake Aire Supper Club for his "outstanding service" during the four years he served as secretary to the organization.

Spearbraker recently resigned his position as secretary in order to devote more time to his insurance business.

Appleton Policemen Seek Wage, Benefit Increases

Appleton policemen requested sweeping wage and fringe benefit increases for 1966 at a meeting with the city council's personnel committee Wednesday night.

Declaring the association was interested in upgrading the caliber and role of the policeman to a professional status, the police department negotiators asked for:

—A general pay hike by advancing police officers one step on the present pay plan without interfering with merit increases.

—Longevity pay of 3 per cent after five years, 6 per cent after 10 years and 9 per cent after 15 years.

—Cost of living increase or decrease every six months, depending on the index.

—Time and a half pay for working on Sunday.

—A 15-cent per hour night differential, covering the period from 7 p.m. to 7 a.m.

Sick Leave

—Pay for all compulsory training programs attended on a regular day off.

—Fifteen days sick leave a year, accumulative to 90 days.

—The city to pay the entire cost of health insurance coverage.

—Pay for sick leave accumulated by the time a policeman reaches retirement, the money to be a bonus for many years service.

—A total of $20 a month extra for all patrol cruiser drivers.

Insurance Plan

—A State Life Insurance Plan with the city and employes sharing the premium cost.

—Liberalized vacations calling for one week for one year's service, two weeks after two years, three weeks after 10 years, four weeks after 15 years and five weeks after 20 years.

—One and one-half hours off for each hour worked, in lieu of overtime pay, if taking the time off is required.

—Discontinuance of the individual clothing allowance with uniforms to be provided and maintained (cleaned, pressed and repaired) by the police department.

Bargaining Agent

—Permission to live outside the city but within the limits of Outagamie County.

—20 parking stalls to be reserved in the East Ramp for policemen to park their private cars.

More Police Sought for Appleton Force

Chief Wolff Cites Increased Crime Rate In Report to Council

A sharp increase in the Appleton crime rate has prompted Police Chief Earl O. Wolff to ask the city council for the addition of at least eight men to the police department.

Wolff said the additional police would "... enable law enforcement in Appleton to keep pace with the city's growth, enforcement needs, and call services rendered the public." The force presently contains 70 men, with six vacancies existing.

"Our statistics show a 6 per cent increase in crimes over 1964," Wolff said. He added that Appleton has experienced a 19.6 per cent increase in crimes during the past two years.

In comparing the crime rate with other midwest cities with more than 25,000 population, Wolff indicated Appleton has had a higher increase.

He did not indicate what type of crimes are on the increase in Appleton.

The chief cited statistics for Appleton since 1960 which showed there has been a 13.6 per cent increase in population; 15 per cent increase in street mileage to be patrolled; 19.6 per cent increase in vehicle registration; and 51 per cent increase in complaints answered by the police department.

Wolff indicated that additions to his department in recent years were mostly to fill vacancies and did not increase patrol potential.

An additional 24 miles of streets have been added to the city since 1960, giving police 179.4 miles to cover.

In his letter to Mayor Clarence Mitchell and the council Wolff said he was submitting his report for their "thoughtful consideration and evaluation in assessing the enforcement needs for the City of Appleton."

'Big Three' Set '66 Car Prices

DETROIT (AP) — The price tags now are fixed to all the new 1966 model cars from factories of the auto industry's "Big Three."

Ford Motor Co. completed its pricing picture Wednesday and announced its new models will cost less than its similar 1965 cars though buyers savings will be cut by the cost of now-standard safety equipment, previously optional.

The other "Big Three" carmakers, General Motors and Chrysler, announced their prices earlier.

Ford's move also ended the industry's annual chess game over new car prices.

The rivals of the highly competitive car-building and car-selling business always watch one another's prices closely.

American Motors, a smaller producer, is expected to announce new prices next week.

Waupaca Defeats Weyauwega, 13-6 In Top CWC Game

Comet Pass Attack Decisive; Marion Retains Share of Lead

CENTRAL WIS. CONFERENCE	W	L
Marion	3	0
Waupaca	3	0
Manawa	2	1
Weyauwega	2	1
Wautoma	1	2
Wittenberg	1	2
Amherst	0	3
Iola-Scan.	0	3

Waupaca High School unleashed a potent passing attack to down the Weyauwega Indians, 13-6, at Waupaca Friday night and dump them from the undefeated ranks and a tie for first place in the Central Wisconsin league. At the same time the Marion High School Mustangs retained their tie for first place by trouncing Iola-Scandinavia, 27-0.

In other games, Manawa defeated Wittenberg, 25-6, and Wautoma dropped Amherst, 12-0.

Prior to the clash between the Waupaca Comets and the Indians, Waupaca had displayed only a mediocre passing game. However, Friday night the Comets completed seven of 10 passes for 122 yards.

Waupaca scored its first touchdown when Dennis Edwards blocked a Larry Schmies punt and then fell on the ball in the end zone. The TD came midway through the second quarter. The conversion attempt failed and the Comets held the 6-0 lead until the fourth quarter.

Only 4 Yards

Both teams experienced trouble with their running attacks, with Weyauwega able to pick up only four yards in the first half, while Waupaca managed 52 yards by the airlanes and 19 on the ground.

A 40-yard pass from Gary Hildebrad to Jerry Miller took the Indians to the Waupaca 4½-yard line to set up Weyauwega's TD. The 6-pointer was scored when Tim Nolan cracked over from the 1 yard line. The conversion kick was no good.

It took the Comets just 2½ minutes to break the tie. Rick Riddle made a fine kick-off return and four plays later Riddle pitched a perfect pass from the 35 yard line to Jay Diley on the 10 who went in for the TD carrying several tacklers. Diley kicked the PAT with 4 minutes left in the game.

A pair of long runs by Tom Brandenburg highlighted Marion's 27-0 romp over Iola. In the first quarter Brandenburg ran 11 yards for the first Mustang score and at the start of the second half he returned the kickoff 77 yards for his second TD. Dick Suehing scored the PAT on the Brandenburg's second TD with a run.

Marion scored in the second quarter on a Jim Braun to Tom Jolin pass play which was good for 6 yards. Tom Kristof ran in both the conversions for the Mustangs in the first half.

Marion's final trek to paydirt came on a 19-yard-pass from Braun to Kristof. The attempt to carry the conversion over failed.

In the Manawa-Wittenberg tilt Manawa's Bob Schoen scored the first 6-pointer on a 20 yard sweep. Manawa then went on to score in each of the remaining quarters. Brian O'Brien crashed over from the 4 in the second quarter. The third quarter TD was effected by a 25-yard pass play from Dennis Kraack to Dennis Bushke. The final TD came on an 85 yard long distance run by Bob Schoen with seconds left in the game. Schoen kicked the only successful conversion with the clock run out.

Wittenberg's only tally came on a Tom Stoltenberg pass.

Chilton Tigers Pound Sheboygan Falls, 32-0

McHugh, Schaefer Each Score Twice In Romp by Eastern Wisconsin Loop Leaders

CHILTON — The Chilton Tigers protected their one game lead in the Eastern Wisconsin Conference football race Friday night by trouncing the visiting Sheboygan Falls Falcons, 32-0.

Chilton took the opening kickoff, drove to the one yard line but fumbled and Sheboygan Falls recovered. Shortly after, Chilton quarterback John Hauser hit Dave Schaefer on a 13-yard touchdown strike. Schaefer kicked the extra point.

The Tigers scored twice in the third period. Don McHugh scored on a one-yard plunge to cap a 53-yard drive set up a 42 yard pass from Hauser to Schaefer. Schaefer wheeled around end on a 22-yard scoring run. Schaefer added the extra point.

Touchdown Passes

In the final quarter, Hauser unloaded a 34-yard touchdown pass to McHugh and reserve quarterback Nick Schneider a 62-yard scoring bomb to fullback Jim Daun.

Ray Hoerth, a possible all-conference selection, watched the game from the sidelines due to a knee injury suffered during the practice.

Schaefer was the game's leading ground gainer with 92 yards on 14 carries. McHugh had 43 yards in 11 tries.

Tiger quarterbacks John Hauser and Nick Schneider completed 12 of 16 passes for 266 yards. Chilton gained 142 yards rushing for a total of 408 yards compared with 143 yards for Sheboygan Falls.

Elsewhere in the league New Holstein whipped Cedar Grove 31-0. Plymouth coming from behind to defeat Valders, 21-6; Oostburg waltzed over Elkhart Lake 43-0, and Kiel defeated Kohler 25-13.

New London Students Begin 'Bye Bye Birdie' Rehearsals

NEW LONDON — Rehearsals for the high school production of "Bye, Bye, Birdie" began Tuesday.

The play will be presented in the Washington High School auditorium Nov. 9, 11, 12 and 13. Michael Kaehr and Gary Johnson are directing the musical.

Playing main characters are Ron Roloff as Albert Peterson, Larry Ellenbecker as Conrad Birdie, Chris Toitzman as Kim McAfee, and Althaea Danke as Ursala Merkle.

Others featured are Shirley Dey, Mike Marasch, Sharon Sutter, Norman Myers, Charles Tews, George Guerin, Sue Stern and Steve Sweeney.

Casting for minor roles is incomplete.

Gary Henke and Don Turner are in charge of staging; Mrs. Don Hoier, choreography; Mrs Dan Maurice, makeup, and Don Griebenow, orchestra.

Green Bay Packer quarterback Dennis Claridge shows two Brillion youngsters, Peter Keller, left, and Henry Horn how a passer grips a football. Claridge visited Brillion for a punt, pass and kick contest clinic. (Coenen Photo)

'Wega Harriers Defeat Manawa

WEYAUWEGA — The Weyauwega High School cross country team posted a 22-33 victory over Manawa here recently. The Indians' Marlin Hahn was the individual winner with a time of 13:08.

The remainder of the top five included Manawa's Ron Voss and Weyauwega's Bob Hartzke, Bob Averill and Tom Hartzke.

The Manawa 'B' team won 24-37. 'Wega's Tom Rhode was the individual winner in 14 minutes flat.

Rosholt Pastor Accepts Call

AMHERST — The Rev. Mr. Alden Lerohl, pastor of Faith Lutheran Church, Rosholt, and the North New Hope Lutheran Church, has announced his resignation.

He has accepted a call from a mission church at Porterville, Calif. Pastor Lerohl has served the two congregations since 1962 when he came as a newly ordained minister from Luther Siminary in St. Paul. The Lerohls have two sons.

NewspaperARCHIVE®
NewspaperARCHIVE®

Pope's Trip To Bridge Modern World

Journey Dramatic Emergence From 'Guarded Bastion'

By GEORGE W. CORNELL
AP Religion Writer

The peace-making journey by Pope Paul VI on Monday promises another striking outward sign of an inner transformation at work today in the Roman Catholic Church.

It is moving out of its own defenses into open interchange with the varied forces of modern times.

Dialogue

The Church, Pope Paul said near the outset of his reign, intends to "build a bridge toward the contemporary world."

And he has proceeded to act out that enterprise by his series of unprecedented travels, to the Holy Land, to India, and now to the United States.

Physically and in person, he has dramatized the emergence of Roman Catholicism from its long-time guarded bastions into commerce with non-Christian as well as Christian realms.

"The Church should enter into dialogue with the world in which it exists and labors," Pope Paul said in his first encyclical. "We must meet the world and talk with it."

This has involved not only papal travels, however, but a deep-going readjustment of policies and practice, along with new machinery to implement the changes.

It has brought about the establishment of an army of new Vatican secretariats — one to promote unity with other Christians, one to foster relationships with Judaism and other non-Christian religions, one to develop contacts with non-believers.

The steps have spurred a swelling wave of unparalleled meetings and conversations, both in this country and abroad, between Catholics and leaders in other churches and fields.

Symbol

The excursions by Paul VI, who is often called the "Apostle on the move," has provided the graphic, external symbol of this underlying reorientation.

He has described it this way:

"Let the world know this: The Church looks at the world with profound understanding, with sincere admiration and with the sincere intention, not of conquering it, but of serving it; not of despising it, but of appreciating it; not of condemning it, but of strengthening and saving it."

This outlook, he adds, esteems the contributions of varied cultures, of learning, of scientists, of artists, of Catholics and non-Catholics. The Church looks "beyond her own sphere," he has said.

The approach contrasts markedly with past Catholic tendencies to hold apart from the varied cross-currents of modern societies — maintaining what Church scholars now refer to as an outmoded "fortress Catholicism."

It had concentrated on reinforcing its own bulwarks, warding off and condemning divergent voices, wary of contact with the secular tides. Even the Pope had become a so-called prisoner of the Vatican.

The Post-Crescent

Published daily Monday through Saturday by the Post Corporation, 306 W. Washington St., Appleton, Wis.

Second Class Postage Paid at Appleton, Wisconsin

Member Audit Bureau of Circulations

THE POST-CRESCENT AND THE SUNDAY POST-CRESCENT SUBSCRIPTION RATES

Delivered by carrier for 60 cents per week or $31.20 per year. By mail where carrier delivery service is not available within the Wisconsin counties of Outagamie, Calumet, Winnebago, Waupaca, Brown, Shawano, Manitowoc, Portage and Waushara, one year $[illegible], six months $8.00, three months $4.50, one month $2.60. By mail in Wisconsin counties not listed $24.00. By mail in United States beyond Wisconsin $31.20 per year, or $2.60 per month. Single copy price 10 cents daily, 20 cents Sunday.

MEMBER OF ASSOCIATED PRESS

The Associated Press is entitled exclusively to the use for republication of all the local news printed in this newspaper as well as the AP news dispatches.

OFFICES OF THE POST-CRESCENT

Main Office
306 W. Washington St., Appleton 54910

Neenah-Menasha
512 N. Commercial St., Neenah

Kaukauna
203 Lawe Street

New London
105 S. Pearl Street

Waupaca
213 N. Main Street

Oshkosh
117 State Street

Madison
242 Washington Bldg.
53703

Union Produced
NLRB Approved
Post-Crescent Craftsman's Union
Established 1921

Sunday at the Churches

ST. PAUL EV. LUTHERAN, N. Morrison at East Franklin Streets, Frederick Brandt and Hooey Bergholz, pastors. Services at 8 and 9:30 a.m. with Holy Communion. German after second English service. Sermon theme: "Jesus points out the way as He gives light to our soul." Sunday school meets at 10:30 a.m.

* * *

EASTERN ORTHODOX GREEK, Rev. C. A. Caparlane, officiating. Divine Liturgy, 10 a.m. Sunday school 11 a.m. Masonic Temple, 3[illegible] E. College Ave.

GRACE LUTHERAN, 900 N. Mason St., A. [illegible], pastor. Divine worship at 7:[illegible], 9 and 10:45 a.m. Sermon: "The God of the Living." Holy Communion at 7:[illegible] service. Bible classes for [illegible] Sunday school at 8 and 10 a.m. Luther League [illegible].

ST. MATTHEW EV. LUTHERAN, [illegible] Synod, [illegible] West College Ave. [illegible], pastor. [illegible] service at 7:45 a.m. English Service at [illegible] a.m. [illegible] of Heaven [illegible].

[illegible]

MT. OLIVE EV. LUTHERAN, [illegible] Worship service at 10:15 a.m. [illegible] Rev. [illegible] Agma [illegible] [illegible] at 10 a.m.

FIRST BAPTIST, North Appleton and [illegible] Streets, [illegible] Fellowship [illegible] p.m. Candlelight Communion.

[illegible] Drew Street [illegible] House, 9:30 a.m. [illegible] Holy Communion Sunday, Sacrament of the Lord's Supper.

[illegible] CHRIST OF LATTER DAY SAINTS, General Conference, Salt Lake City over [illegible] Sunday [illegible] Sacrament meeting at [illegible] corner of Park Ridge & Division streets.

FAITH LUTHERAN (MS) [illegible] just off Glendale, Henry E. [illegible], pastor. Divine services at 8 and 10:30. Sermon: "True Religion—As God Defines It." Mothers' room for all services. Sunday school for children [illegible]. "The Lutheran Hour," 12:15 WAPL. Fellowship [illegible].

FIRST ENGLISH LUTHERAN, ALC, East [illegible] and North Drew Streets, Leonard A. Ziemer and [illegible], pastors. Worship at 8 and [illegible] a.m. Holy Communion at both services. Sermon theme: "The Victory [illegible] of Christians." Sunday school at 9:30 a.m. Classes for three year olds thru senior high school and adult classes. Second Sunday school during 10:45 worship for three through six year olds. Kiddie Keep provided for both services. Junior High Lutherans at 7 p.m.

RIVERVIEW EV. LUTHERAN (Wis. consin Synod), 1[illegible] S. Seymour St., F. E. Thierfelder, pastor. Church services at 8 and 10:30 a.m. Sunday school at 9:15 a.m.

OUR SAVIOUR'S LUTHERAN, LCA, 15[illegible] N. Meade St., Ralph C. Sanggren, pastor. Worship services 8 and 9 a.m. with Holy Communion. Sermon: "[illegible]" Sunday school at 9 a.m. Nursery for toddlers at 9 a.m. service.

THE PHILADELPHIAN FREE, 131 S. Oneida St. YMCA Bldg. R. C. Gen[illegible], pastor. Sunday radio broadcast at 8:15 a.m. Station WTCH 960 kcs. Sunday school at 10 a.m. Worship at 11 a.m.

OUR REDEEMER LUTHERAN (LCA), 1750 Midway Road, Menasha. Gerald N. Kissell, pastor. Worship services at 8:30 and 10:45 a.m. Communion at both services. Nursery at both services. Church school and adult class at 9:30 a.m.

CHURCH OF CHRIST, 3225 N. Spencer St. Cecil G. Robison Jr., Evangelist. Bible study 9:30 a.m. Worship service 10:30 a.m. and 7 p.m.

FIRST CHURCH OF CHRIST, SCIENTIST, 32 N. Badger Ave. Sunday services at 10:30 a.m. Lesson Sermon will be "Unreality." Nursery during service. Sunday school at 10:30 a.m. Reading Room at 1[illegible] S. Oneida St. open daily Monday through Friday from 11 a.m. to 4:30 p.m.

APPLETON BIBLE CHAPEL (temporarily meeting at Odd Fellows Hall, 1[illegible] W. Winnebago St.) 9:45 a.m. Sunday school for all ages. Special Rally Day Program 11 a.m. Family Bible hour Speaker Kenneth Campbell. 7:30 p.m. The Lord's Supper.

FIRST METHODIST, E. Franklin and N. Drew Streets. Rev. Marvin A. S[illegible] and Rev. Gordon N. C. Sorensen, pastors. 9:15 a.m. Church school for all ages, crib nursery through senior high youth and adult classes. 10:45 a.m. Church school from crib nursery through grade six. 9:15 and 10:45 a.m. Duplicate services of worship. Sacrament of Holy Communion will be observed. Meditation by Rev. Schilling. The Ministry of Reconciliation. 9:30 a.m. broadcast WHBY will originate at studios. Senior High MYF Rally, Neenah [illegible] p.m. Junior High MYF 7 p.m. Human Development study course 7 p.m.

ALL SAINTS EPISCOPAL, College Avenue and Drew Street, Rev. Carl E. [illegible], Rev. Claud A. Thompson, curate. [illegible] a.m. Holy Communion. 9:15 [illegible] and sermon [illegible] Nursery [illegible] Holy Communion and sermon [illegible] Duty Club meeting, evening prayer.

TRINITY ENGLISH EV. LUTHERAN, LCA, Corner South Oneida, East [illegible] and South [illegible] Streets, [illegible], pastors. [illegible] three services [illegible] Church school, first service at [illegible] Two service [illegible] year olds through [illegible] class, Crib and toddler nursery during both services.

[illegible] LUTHERAN, ALC, [illegible] Oneida [illegible] Winnebago Streets [illegible] Holy Communion [illegible]

[illegible] Adult Bible classes after [illegible] and 9 a.m.

* * *

[illegible] a.m. services. Junior Luther League at 7 p.m.

GOOD SHEPHERD LUTHERAN, MS, 2219 E. College Ave. H. P. Hilgendorf, pastor. Worship at 8 and 10:30 a.m. with Lord's Supper celebrated at 8 o'clock service. The sermon: "What Does Christianity Do for Me Today?" Sunday school for all ages including youth and adult Bible discussion groups at 9:10 a.m. Nursery for children ages one to three provided during both worship hours. Listen to "The Lutheran Hour" at 12:15 p.m. over WAPL.

FOX VALLEY UNITARIAN UNIVERSALIST FELLOWSHIP, Appleton YMCA, [illegible] Oneida St. Speaker: [illegible] [illegible] "The Philosophy [illegible]" [illegible] a.m. Nursery [illegible] at 9:30 a.m. Religious education [illegible] at 9:30 a.m.

EMMANUEL EV. UNITED BRETHREN, College Ave. at Meade Street, Frank Dauner, pastor. Worship 8:30 and 10:45 a.m. Nursery for the smaller children. Sacrament of Holy Communion. Church school 9:35 a.m. Classes for all ages.

[illegible] Street [illegible] Worship services [illegible] message by pastor 7:30 p.m. Evangelistic service. Rev. R. C. Gen[illegible], speaker.

[illegible] Harris Streets [illegible] 8 a.m. [illegible] 9:30 a.m. Sunday school [illegible] Worship service. Receiving members [illegible] Evangelistic service. A time of close to the Lord's Day.

Appleton Catholic

SACRED HEART, 222 E. Fremont St. Pastor, Rt. Rev. Msgr. Emil J. Schmeltzer. Sunday masses [illegible] and 12:15 p.m. Saturday confessions 3 to 5 p.m. and 7 to 9 p.m., daily at 7:15 a.m.

ST. BERNADETTE, 2[illegible] E. Lourdes Drive. Father [illegible] C. McKinnon, pastor. Sunday masses [illegible] 9:30 and 10:45 a.m. Saturday confessions 3:30 to 5 p.m. and 7 to 8:30 p.m. and half hour before masses on First Friday and Holyday.

ST. JOSEPH CATHOLIC, 404 W. Lawrence. Pastor, Rev. George Hunteler OFM Cap. Sunday masses 5:30, [illegible] and 12 noon. Saturday confessions [illegible] p.m. and 7:30 to 9 p.m., daily at beginning of masses.

ST. MARY, 3[illegible] S. State St. Pastor, Rt. Rev. Msgr. Adam M. Grill. Sunday masses [illegible] 9:45 and 11 a.m., 12:15 and 5 p.m. Saturday confessions 3 to 5:30 p.m. and 7:30 to 9 p.m.

ST. PIUS X, 500 W. Marquette St. Pastor, Rev. Father Richard Keller. Sunday masses 6, 7:30, 8:45, 10:15 and [illegible] a.m. Saturday confessions 3 to 5 p.m. and 7 to 8:30 p.m. Confessions evening after 7:30 p.m. devotions and Thursday before First Friday from 2 to 5 p.m.

ST. THERESE, 213 E. Wisconsin Ave. Pastor, Rev. Father Edward A. Wagner. Sunday masses 5:30, 7:15, 8:15, 9:30 and 10:45 a.m., 12 noon, and 5 p.m. Saturday confessions, 3 to 5 p.m. and 7 to 8:30 p.m. Daily confessions before masses. And 3 to 5 p.m. and 7 to 8:30 p.m. before First Friday and Holydays.

ST. THOMAS MORE, 1[illegible] N. McDonald St. Rev. Father McMahon, pastor. Sunday masses 8, 9:30 and 11 a.m. Confessions at St. Therese.

Kaukauna Catholic

HOLY CROSS, Doty and Desnoyer Streets, Rev. Andrew Quella, pastor. Sunday masses at 5, 7, 8:30, 10 and 11:30 a.m.

ST. MARY, Seventh Street and Hendricks Avenue. Rt. Rev. Msgr. Peter Salm, pastor. Sunday masses at 5, 7, 8:30, 10 and 11:30 a.m.

ST. ALOYSIUS, Ann Street and Main Avenue. Rev. S. J. Borusky, pastor. Sunday masses at 8, 9:30 and 11 a.m. and 5 p.m.

Kaukauna

ASSEMBLY OF GOD, Main Avenue and Fourth Street. Missionary and Communion Sunday. Sunday school 9:30 a.m. Worship 10:30 a.m. "Be God's Faithful Workers." Evangelistic service 7:30 p.m. Sermon: "The Knowledge That God Gives."

BETHANY LUTHERAN, Tenth Street and Hendricks Avenue. Rev. Ernest Bartels, pastor. Worship with Holy Communion 7:[illegible] and 11 a.m. Sermon: "Standing in the Presence of God." Sunday school 9 and 10 a.m. Bible class 9 a.m. Vesper Communion service with communion cup 7:30 p.m.

IMMANUEL UNITED CHURCH OF CHRIST, Sixth Street and Sullivan Avenue. Rev. Roger Wentz, pastor. Holy Communion at [illegible] and 11 a.m. service. Sermon: "Holy Communion and Our Risen Lord." Sunday school 8:45 a.m.

KINGDOM HALL OF JEHOVAH WITNESSES, 7[illegible] Desnoyer Street, Kenneth Huckaby, minister. Bible talk 3 p.m. "The Divine Guide For A Successful Marriage." Watchtower study 4:15 p.m. "Jehovah Blesses the Putting of His Kingdom First."

COMMUNITY GOSPEL Chapel, 171 S. Main Ave. Community Gospel hour 8:05 a.m. WHBY radio. Lord's Supper 9:45 a.m. Sunday school and Adult Bible study 11 a.m. Family Gospel hour 7 p.m.

METHODIST CHURCH, Catherine and [illegible] Street. Rev. Robert Edwards, pastor. Church school 9:15 a.m. Worship [illegible] and 10:45 a.m.

TRINITY LUTHERAN, Grignon and [illegible] Streets, Rev. [illegible] Matter, pastor. Vesper service 6:15 p.m. Saturday. Sunday, worship services at 7:45 and 9:30 a.m.

during worship. Church school 9:15 a.m. kindergarten through first grade.

MOUNT CALVARY LUTHERAN, Kimberly, Rev. Frederic Kosanke, pastor. Sunday school 8:45 a.m. Worship 7:45 and 9:45 a.m. Sermon: "Eternal God Alone Deliver Us."

Darboy

HOLY ANGELS CATHOLIC, Rev. A. [illegible] Pickert, pastor. Sunday masses [illegible] and 11 a.m. Saturday confessions 3:00 to 4:30 and 7 to 8:30 p.m.

Kimberly, Little Chute And Combined Locks

ST. PAUL CATHOLIC, Combined Locks, Rev. Bernard Timmers, pastor. Sunday masses at 7:15, 8:30, 10 and 11:30 a.m.

ST. JOHN CATHOLIC, Little Chute, Rev. Martin Vosbeek, pastor. Sunday masses at 5, 6:30, 7:30, 9 and 11:30 a.m. and 12 noon.

HOLY NAME OF JESUS CATHOLIC, Kimberly, Rev. [illegible], pastor. Sunday masses at 6:45, [illegible] a.m. and 12 noon.

[illegible] PRESBYTERIAN, Main Avenue [illegible] Street, Rev. John [illegible], pastor. Worship with Holy Communion at 10:30 [illegible]. Sermon: "[illegible]" Nursery.

The POWER of FAITH

By WOODI ISHMAEL

The American Friends Service Committee is on active witness to the Quaker faith and practice. Since its founding in 1917, concerned people of all faiths have worked in all areas of the world with AFSC to alleviate suffering, hardship and misunderstanding. Their helping hand is out to all in need, whether it be public health service in Mexico, community development in Peru, urban problems, youth service, or school desegregation in our own country.

They have worked with refugees in Tunisia, Hong Kong and Austria. No community or problem is too small for their interest and attention.

Their creed "is rooted in the conviction that each human life is sacred, each man a child of God, and that love, expressed through creative action, is the only power than can overcome hatred, prejudices and fear." This truly illustrates the power of faith.

(AP Newsfeatures)

Pope's UN Visitation Gives It Rare Boost

Emphasizes Papal Concern for Peace, Says Pilot, Boston Archdiocese Publication

By GEORGE W. CORNELL

NEW YORK (AP) — When Pope Paul VI appears before the United Nations General Assembly Monday, he enters a multipolitical atmosphere into which no Pope has ever ventured before.

And by his act, he registers his Church's backing to the purposes of that international organization.

It is a rare boost, coming in a critical time of the global body's life.

Not only does it emphasize "the compelling papal concern for peace" but also "the confidence the Holy See has in the ability of the United Nations as an effective peacekeeping operation," says the Pilot, official church publication of the Boston archdiocese.

Supports Ideals

"It is plain that Pope Paul is giving support to the ideals of the international organization and, through the prestige of his high office, adding strength to its efforts around the world," Pilot said.

That unusual reinforcement comes amid explosive conflicts in the world, and in a period when the United Nations itself is struggling out of its own internal problems which have threatened to immobilize it.

The circumstances are charged with extraordinary elements and nuances. It brings the influence of religion directly into the world political arena.

In that setting, the most powerful church leader will stand among representatives of a welter of systems and ideologies, including Communist regimes overtly opposed to religion.

Saving Peace

"His choice of a rostrum," comments the Catholic News of the New York archdiocese, "must impress on the world that for all its defects the United Nations is more promising than any other organ men have for saving peace."

Similar to that body, the church represented by the Pope has a worldwide constituency.

Yet it is of a different kind—a spiritual rather than a political institution, a global family of unity rather than an apparatus of power blocs, conflicts and negotiation.

When its leader acts to bolster the efforts of an organization which is contrasting in nature but parallel in scope, there seems likely to be some weighty impact.

Voiced Support

Pope Paul, like his predecessor, John XXIII, has repeatedly voiced support for the goals of the United Nations, and wishes for its success.

"To those good wishes he now gives extraordinary and dramatic witness by his visit," says Bishop John J. Dougherty, president of Seton Hall University and representative of U.S. Catholic bishops for U.N. affairs.

Adding to the unusual aspects, the Pope himself is a chief of state—of the tiny 106-acre Vatican City enclave in Italy—as well as head of a vast religious domain.

The Vatican does not have member status at the United Nations. It does have an observer, as do Monaco, South Korea and South Viet Nam. But observers do not vote, and ordinarily may not make speeches from the floor.

Pope Paul will receive the same protocol honors extended to Britain's Queen Elizabeth II in 1957. The British monarch also heads a religious domain, The Church of England, as well as a nation.

But while the reception accorded her was based on her national office, the Pope is being received as a world spiritual figure, not a political ruler.

"It would be a massive error to read into the present situation anything political," says the Pilot editorially.

"The Pope does not come as a head of state but as a spiritual leader whose influence transcends all national borders, serves east and west, black and white, rich and poor, the established and the emerging peoples."

Pope Paul, less than two weeks after he took office, said the Holy See "considers the United Nations as the steadily developing and improving form of the balanced and unified life of all humanity in its historical and earthly power."

The "historic impact," comments the Catholic News, "cannot fail to spur men everywhere, including those at the top, to still more intensive efforts to restore peace where there is war and preserve peace where there is peace."

Today's Chuckle

One way to make people slow down in their driving would be to call it work.

Church at Woodville Marks Mission Fest

SHERWOOD — Mission festival will be observed at St. John Lutheran Church, Town of Woodville, with services at 10 a.m. and 7:45 p.m. Sunday. Guest speaker will be the Rev. Alvin R. Kienetz, pastor of Grace Lutheran Church, Neenah.

Beginning Sunday until spring the morning service will be at 10 a.m.

Membership Drive to Be Planned by Legion

KAUKAUNA — Plans and progress of a city-wide membership drive will be outlined at a meeting of the American Legion at 8 p.m. Monday at the Eagles clubrooms.

A social with lunch and refreshments will follow the business session.

Fine Russian Churches Have Temporal Duties

Historical Monuments Still Attract Tourists, but Serve Few Christians

By JOHN BEST
Canadian Press Writer

SUZDAL, U.S.S.R. (AP) — On a fine day you can see the sun dancing on the spires and domes of ancient Suzdal from miles distant.

The view across the pleasant countryside then is like a vision of the glory that this quiet town once knew, when it was a renowned religious center.

In the 12th to 14th centuries the Kingdom of Suzdalia embraced a sizeable area of old Russia stretching farther west than Moscow, 140 miles west of here. Historically, it was the nucleus of the future czardom of Moscow. Now it's a little town of 10,000, basking in the sun.

Of the 60 churches and religious shrines that once operated here, only one is still functioning — a pathetic little structure that remains locked most of the time.

Temporal Uses

The Communist state has turned the others to temporal uses: museums, housing compounds, a bicycle warehouse, a school for retarded children. Some have simply fallen into decay.

Most of the old temples still have crosses atop them, piercing the sky as if unaware, 50 years after the Bolshovik Revolution, that a new, atheistic order has taken over.

Vladimir too has its architectural treasures, notably Assumption Catehdral and Dmitri Cathedral, both dating from the 12th century and both captivating in their shimmering Byzantine symmetry.

Military Center

Assumption Cathedral is one of two churches in use at Vladimir, a city of 180,000 much more in touch with the 20th century than sleepy, half-forgotten Suzdal. It is a military center and the home of some small manufacturing enterprises.

By contrast, Suzdal is just an anachronism, though an extraordinarily appealing one. Everything about the place is pastoral and picturesque, from the timeless green nields that crowd up to its gates, to the little brook that winds through its lowland meadows.

History

Suzdal's existence goes back at least to the beginning of the 8th century when Norsemen settled here. When Kiev ceased being the national and cultural center of Russia in the 12th century, Suzdalia was one of a number of regional autonomies that came into existence. In the 13th century it was occupied for a time by Mongol invaders.

A Kremlin or fortified compound had already been built by the end of the 11th century. The main cathedral, an awe-inspiring structure with blue onion domes was originally built in the 11th century. It was rebuilt twice, in the 13th and again in the 16th centuries, with the blue domes being added in the 17th and 18th centuries.

Then there is Pokrovsky monastery, built in 1364 by Suzdal King Boris Konstantinovich as a fortress guarding the approaches to Suzdal.

Wife Banished

The first wife of Peter the Great, Yevdokia Lopukina, was banished to Pokrovsky after falling out of favor with the monarch. As a country girl she was not sophisticated and crafty enough to hold her own in the intrigue-ridden society of St. Petersburg.

The dank, dark basement of the monastery's main church contains the remains of noted Orthodox nuns, buried in stone vaults which are badly in need of repair. Once revered, today the nuns haven't even anyone to come and breathe a silent prayer over their graves.

PACKER FANS

We Will Be Serving
Sunday from 10:45 to 2:30
and Again from 5:00 to 8:30

SPECIAL THIS SUNDAY!

• Ham • Turkey • Swiss Steak
Plus Our Regular Menu Including
The Finest of Steaks!

REETZ'S Cocktail Bar and Supper Club
Across From Cinderella

LADIES!!!
Join Our
Learn to Bowl Class
Tuesday or Wednesdays
1:30 P.M.
Free of Charge!
LAKEROAD LANES
1015 S. Commercial St.
Neenah—2-8991

APPLES
Pick Your Own
The ERICKSON ORCHARDS
5 Miles South of Stockbridge
at Intersection of Hi 55 and 151
Follow Signs to Orchard
on Lakeshore Road
OPEN 7 DAYS A WEEK
9 a.m. to 5 p.m.
Picking McINTOSH, RED DELICIOUS,
JONATHAN and CORTLANDS
with GOLDEN DELICIOUS Following
These Trees Have Not Been Picked Over
All Fancy Fruit — Bring Your Own Containers

How can this be
Hoffman Drug?
I Dialed 9-4414!

THAT'S RIGHT — OUR
NEW NUMBER IS 9-4414
HOFFMAN DRUG
Appleton's Family Drug Store
WALTER AVE. SHOPPING CENTER
FREE 24-Hour Prescription Delivery — RE 9-4414

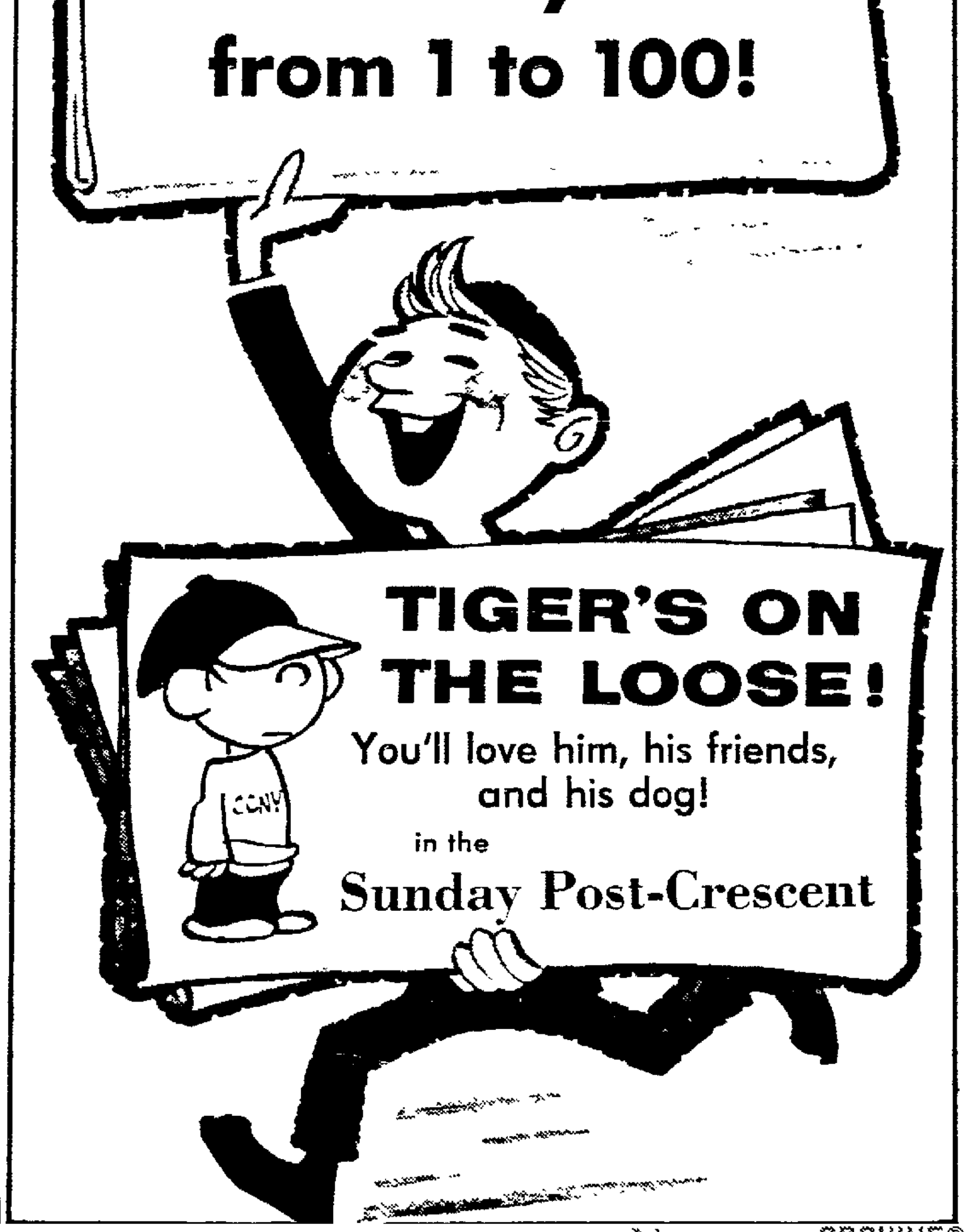

NewspaperARCHIVE® NewspaperARCHIVE®

THE POST-CRESCENT

Saturday, October 2, 1965

Acquittal in Alabama

The acquittal by an all-white jury of a deputy sheriff in Alabama who was charged with the slaying of a young civil rights worker adds to the impression we get at this distance that it is going to be extremely difficult to punish any such offenders in that state.

Attorneys for the deputy, Thomas Coleman, conceded he had killed Jonathan Daniels, an Episcopal seminary student from Keene, N. H., and critically wounded a Catholic priest, the Rev. Richard Morrisroe of Chicago. But they claimed in their arguments to the jury that he did so in self-defense.

According to the news service accounts, the only testimony bearing on the issue of self-defense came from two defense witnesses who said they saw—or thought they saw—a knife in Daniels' hand and a gun in the hands of the Catholic priest. Police testified they found no such weapons on Daniels or the priest immediately after the shooting. But the defense in its statement to the jury argued that the alleged weapons could have been removed from the scene by other civil rights workers before police arrived.

It is clear the jury must have based its acquittal on this slim thread of evidence despite the fact that Daniels lay dead at the deputy's hands and the priest severely wounded. The jury deliberated only two hours to reach its unanimous verdict.

Another similar case which also received nationwide attention is pending in the same circuit court in Alabama. Ku Klux Klansman Collie LeRoy Wilkins Jr. will be tried Oct. 18 for the murder of a Detroit housewife, Mrs. Viola Liuzzo, who was in Alabama on a civil rights mission in connection with the Selma march on the capitol.

It will be interesting to read what type of defense is prepared for Defendant Wilkins.

County Valuation Rises Again

Outagamie County continues to rank as one of healthiest economic areas in Wisconsin with personal and real estate property valuation having increased an estimated $29 million this year over 1964.

The Wisconsin Department of Taxation says the equalized (full) valuation of all cities, towns and villages in the county is a whopping $614.3 million.

Again, as in past years, the report shows that of the four cities in Outagamie County, Appleton had the biggest gain in property valuation, a hike of $13 million. Its equalized valuation is now $319.9 million. Kaukauna, New London and Seymour also had increases. All villages and towns, except one of the latter, had hikes in equalized valuation.

Also indicative of the growth and increase in real and personal property valuations in and around Appleton—the hub of the Fox Cities region—is the sharp $4.7 million gain registered by the Town of Grand Chute.

All things considered, the increases speak well of Outagamie County, its growth pattern and economic potential.

Red China and the U. N.

Now that the General Assembly can vote again, it is likely to take up once more the question of the admittance of Red China, either on some sort of a two-Chinas basis or as the recognized representative of the nation which it obviously controls. But while those in favor of admittance have increased each year since 1960, China's current aggression, particularly against Indian mountain borders, probably will mean the resolution in favor of admittance will be defeated once again.

However, the problem comes up every year and already there are a number of sponsors for this year's resolution. Great Britain and France, both of whom recognize Red China diplomatically, are expected to vote in favor as they have before. The Soviet Union can hardly oppose a fellow Communist government even if relations between the two are increasingly tense. One of these years Red China very likely will be admitted to the General Assembly if not to the Security Council.

This is a good example of how much situations can change in twenty years. Nationalist China was given a permanent seat on the Security Council because of its part in helping to win World War II but also because of the millions of people in China. But now the Nationalist government, while controlling an economically healthy and militarily strong Taiwan, is certainly no longer a world power. Nor does it represent the people of China, however much they may be prisoners of the Peking regime. The only sound basis for the continuance of Nationalist China as a permanent member of the Security Council is the belief that it will one day control all of China. And that is unlikely to put it mildly.

The trouble with the whole matter is that there are really several involved legal and technical problems and of course no precedent. In a way the United States opened the door for future admission back in 1950 when it declared opposition to Chou En Lai's demand that Nationalist China be removed from the Security Council. The U. S. expressed opposition but said it considered it a procedural matter so that our vote against would not be a veto. Actually only three members voted in favor of the resolution sponsored by the Soviet Union. The subsequent Russian boycott of the Security Council led to the vote later in the year for United Nations military defense of Korea.

Had it not been for the Chinese backing of the North Koreans, Red China might even then have won a seat. A legal memorandum was issued by Secretary General Trygve Lie supporting the idea that a government in control of a nation should be given the right of representation at the U.N. But there was no enthusiasm for admitting a nation actively at war with United Nations forces.

As more and more countries were admitted to the U.N., the United States was no longer able to keep the matter of Red China from coming to a vote. In 1960 the first such resolution was defeated and it was beaten again in subsequent years. But it is quite likely, that if ever Red China does settle down and halt its aggressive actions and words for a year or so, it will be admitted to the General Assembly. The Security Council can still keep it out, however, if the matter is determined to be substansive rather than procedural and one vote against constitutes a veto.

There are two opposing points of view here that have nothing to do with treason or giving in to the Communists. Those in favor of Red China's membership consider dealing with the Peking government on a legal, international basis a better way of proceeding. Certainly the Peking government has control of mainland China whatever may be Chiang Kai Shek's continued hopes and ambitions. The opposing position is that membership in the U.N. is supposed to go to "peace loving" nations. And while we can point to current members who are certainly not in that category, Red China's aggression is more open and active.

World politics, rather than mere legal decisions, play a big role at the United Nations. Red China might well scorn an invitation to join particularly if the two-Chinas approach was used. Indonesia's decision to leave the U.N. could be picked up by others who share the belief that Communist China is to be the dominant force in Asia and its coattails are good hand holds.

Whatever the legal merits of the case, we cannot picture President Johnson agreeing to vote to admit a nation which is giving us so much trouble and which threatens the very existence of the world. But with a long range view, what is the best way to keep Red China and its developing nuclear power under control?

Looking Backward

Fenians Active in Ireland Again

100 YEARS AGO
Quoted from the Appleton Crescent for Oct. 7, 1865.

Private advices from Dublin bring the news that the British lord lieutenant in that city has proclaimed four Fenian counties — Tipperary, Limerick, Cork and Kerry—under martial law. These are the counties where it is understood the Fenians are the most powerful; some 50,000 of them, it is asserted, being sworn 'soldiers of the Irish Republic' in one county alone.

The intelligence seems to be of the most vital importance to the Fenians, as 'proclaiming' a county under the Parliamentary statutes amounts to a species of martial law. Under the arms act, peace preservation act, among others, the lord lieutenant has power, in grave contingencies, to thus proclaim a district, or even the whole country, and the terms of the proclamation may be such as to empower the seizure of arms, search of suspicious premises, and even cause the arrest of all supposed leaders or members of obnoxious orders. It may also forbid persons being out after a certain hour of the night and, in effect, institute martial law and the rule of the curfew to all practical purposes.

If, as the government claims, knowledge of all their leaders and secrets is had in the castle, the Fenian order may now be thoroughly decapitated, as was that of the United Irishmen of 1798.

Or, in the case of their feeling powerful enough to commence operations, arrests would be resisted, and the long-talked of revolutionary fires be actually set blazing through the island before October dawns upon the land.

The Fenians, however, claim that the contingency was taken into their calculations; that they have no papers, like the '98 men, to be seized; that the brethren in Ireland for the past six months have been actually finding fault with the Irish Americans for not making better haste in forwarding stipulated supplies, and that the Irish haste and the American deliberation have for some time been fusing and effecting mutual modification, all of which is to say, finds Ireland, even today, if driven, perfectly prepared "to strike the blow."

25 YEARS AGO
Saturday, Sept. 28, 1940.

Appleton High School sophomores chosen to plan the annual talent show by members of that class included Clarence Brockman, Rose Ann Gmeiner, Laura Jane DeLong, James Hammer, Victory Hedberg, Edzar Horn, Harriet Krug, James Lueck, Patricia Mory, Roland Rehfeldt, William Schommer, Nancy Seaborne, William Sherry, Betty Ann Starks, Nathalie Trauba, Jean Trautmann, Tom Watson, Mary Wells, and Richard White.

Rodney Dickinson and Dorothy Bailey were elected flag raisers at Appleton High School. This was one of the highest honors given to senior students by their fellow classmen.

10 YEARS AGO
Saturday, Oct. 1 1955.

Movie actor James Dean, 24, the star of "East of Eden," was killed the previous night in a highway crash of his sports car near Paso Robles, Calif. The amateur sports car racer had just finished his role in "Giant," the movie version of Edna Ferber's novel.

The state champion Manawa High School FFA dairy cattle judging team was in Waterloo, Iowa, to compete for national honors at the National Dairy Congress. The trio included Davie Knoke, Bill Allen and Ronald Schoen.

Miss Annabelle Wolfe, Appleton High dean of girls, spoke on "Applying Christianity to School Life" at the meeting of the Senior Pilgrim Fellowship of First Congregational Church, Appleton.

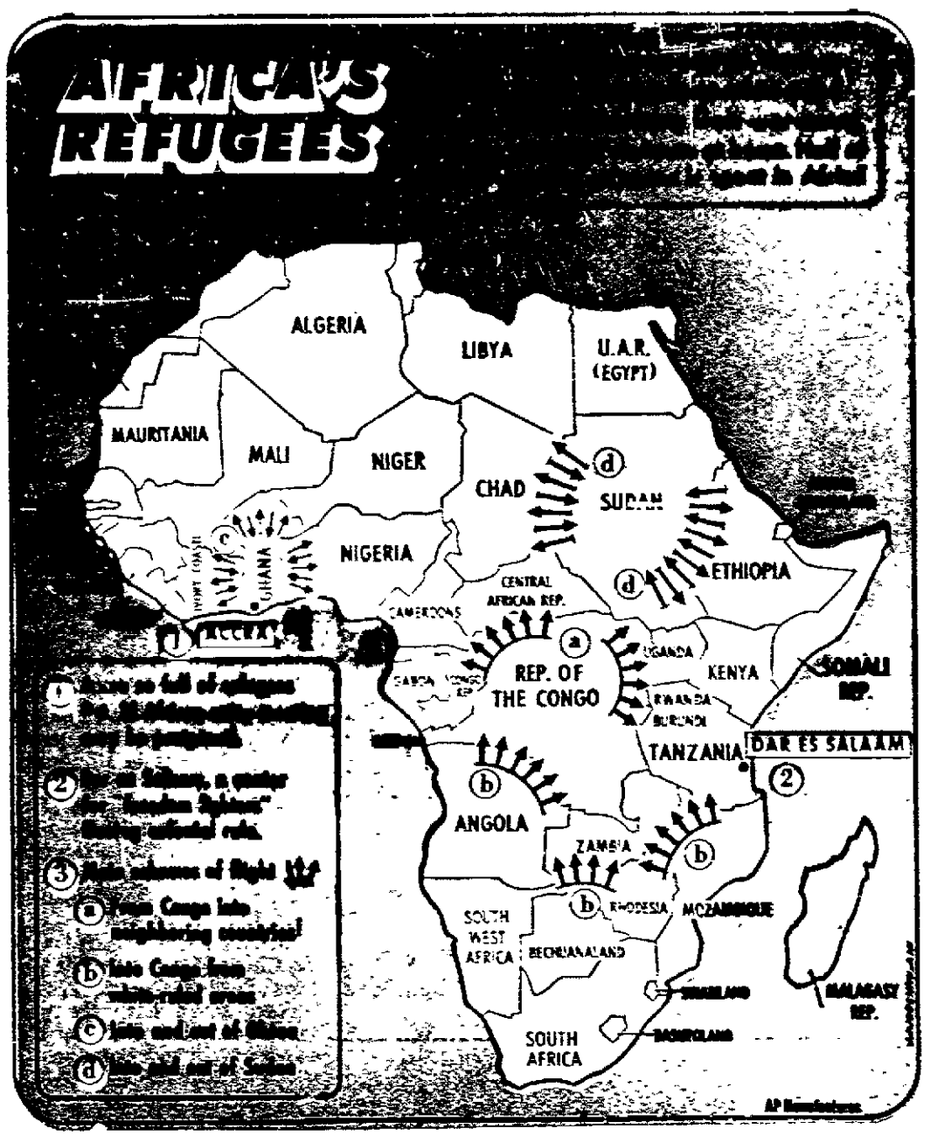

Africa Has Huge Refugee Problem; U.N. Estimates They Total 400,000

BY KENNETH L. WHITING
Associated Press Writer

ACCRA, GHANA (AP)—Africa's worsening refugee problem will receive anxious attention at the Organization of African Unity summit meeting here.

The matter is so serious it may block the conference, now set for Oct. 21. Some French-speaking nations may refuse to attend because some of their fleeing politicians are in refuge in Ghana. President Kwame Nkrumah promised these refugees would be shipped out of Accra while the summit is in session.

The United Nations estimates there are 400,000 refugees in Africa including 250,000 from Portuguese territories. Half of all funds for the office of the U.N. commissioner for refugees are apent in Africa. An OAU refugee group cooperates with the U.N. in dealing with the problem.

Africa's refugees come in three varieties. There are "freedom fighters" from South Africa, Rhodesia or territories under colonial rule. There are innocent, non-political bystanders who are simply fleeing areas of violence. And there are politicians from independent African states who are charged with crimes or who fear unjust treatment in their homelands.

"Freedom fighters" have been welcomed in most independent African states, though not if they stay too long or arrive in large numbers. They sometimes upset the host country by bickering among themselves. Dar es Sallaam in Tanzania is their center though others are in the Congo and Morocco.

THEY'RE MOST MISERABLE

The innocent bystander type of refugees receive the least attention thought they are the most numerous and most miserable.

Thousands of Angolans have fled into the Congo dying of malnutrition since fighting broke out three years ago between Portuguese Army units and Angolan insurgents.

Others have streamed into Senegal and Gambia from Portuguese Guinea; into Uganda and the Central African Republic from Sudan, and into Uganda and Tanzania from the Congo.

The Watutsi of Rwanda fled into Uganda, Burundi or the Congo as victims of politics.

Thousands of Ewe tribesmen slipped into Togo from Ghana to escape real or imagined reprisals in 1957 when there was an abortive uprising against the Accra government in Ewe areas of Ghana.

Political refugees in Accra who nearly snarled the OAU conference come from at least six countries.

Cameroon refugees publish a newspaper in Accra which has accused President Amadou Ahidjo's government in Cameroon of perpetrating all the crimes of Hitler. They once led an armed rebellion against the Yaounde government.

There are Sanwi tribesmen from neighboring Ivory Coast and politicians from Niger, Upper Volta and Senegal.

Samuel G. Ikoku is a Nigerian who lectures at the Kwame Nkrumah Ideological Institute. The Lagos government regards him as a fugitive from justice for his part in an abortive coup in 1962.

On the other hand, Nigeria and Togo harbor opposition Ghanaian politicians.

The list of political refugees is getting longer. Diplomatic sources say it's becoming harder to draw a distinction between regimes which encourage exiled opponents of other governments and those which merely provide asylum.

Ghana is accused of encouraging and even organizing the opponents of some African governments which Nkrumah regards as "neo-colonialist."

Ghana in its turn accuses other governments of organizing Ghanaian exiles.

President Hastings Banda of Malawi accused Tanzanian President Julius Nyerere of encouraging Malawi exiles while Congolese Premier Moise Tshombe charged several countries with supplying and organizing his opponents.

Malawi rebels are sheltered in Dar es Salaam. Tunisians find refuge in Cairo and Congolese rebels are in Nairobi, Brazzaville, Khartoum, Cairo and, until the overthrow of President Ben Bella, in Algiers.

FALL OF BEN BELLA

Diplomats report that the fall of Ben Bella may mean there is one less African capital ready and willing to receive refugee politicians.

Political refugees from the southern Sudan are found in several countries. The Sudan meanwhile harbors Congolese rebels, Chad politicians and exiles from Emperor Haile Selassie's Eritrea.

Guinea has refugee Cameroon politicians as have Nigeria and the United Arab Republic.

The problem facing the OAU heads of state is to work out a code of conduct for refugee politicians and a more efficient relief program for the mass of refugees.

There are many thousands of Africans who are really refugees though not officially recognized as such.

These include the 30,000 Brazzaville Congolese sent home from Leopoldville a year ago for political reasons. They had migrated across the Congo River to find employment and many were strangers in their homeland when forced to return.

Dahomey citizens left their small, poor country for decades to fill civil service posts in other French colonies. They have been sent home by newly independent governments who want these jobs for their own people.

A riot at a soccer game in Libreville, turned into an economic protest against thousands of Brazzaville Congolese who worked in Gabon. They were sent home.

More than 750,000 Upper Voltans live and work in the Ivory Coast. While not strictly listed as refugees, they fled grinding poverty in their homeland and have little intention of returning if they can help it.

People's Forum

Australian Student Here Clarifies P-C Editorial

Editor, Post-Crescent:

On reading your editorial of Saturday, Sept. 25, regarding Australia's role in Asia, I would like to comment on three points:

First, you said Australia abandoned its draft in 1945. This is incorrect, as it was late 1959 when the "call-up" was suspended, to be re-introduced as you said, last year.

Second, you said that Indonesia claims areas controlled by Australia and New Zealand. I think the area to which you refer is territory of Papua and New Guinea. In fact, Indonesia has claimed and has since taken over Dutch West New Guinea, which they now call West Irian. However, Indonesia has not made any direct claims for control of the part of New Guinea Australia administers for the United Nations.

Lastly, you ask whether it is not time for Australia to take a more active part in the troubles of Asia. I agree that Australia is directly affected by happenings in Southeast Asia today, but would like to point out that we already have 1500 troops in South Viet Nam — this being 4 per cent of our Army. Also, I would point out that Australia's population is only 11 million, and although its area is equal to that of the United States without Alaska, its population is less than the combined populations of Wisconsin and Illinois.

Being in this country as an American Field Service student who is most grateful to be here, I hope you will take my comments in the manner in which they are intended, i. e., in correction, not criticism.

Peter Stark
Appleton High School
American Field Service Student
From Sydney, Australia

Wisconsin Report

Employment in State Setting Records but So Do Welfare Costs

BY JOHN WYNGAARD

MADISON—When the postman the other day delivered, in the same bundle of mail, reports from the State Industrial Commission on the booming Wisconsin employment trends and from the State Welfare Department on the monthly public assistance caseload, it was a useful coincidence.

Wyngaard

Employment, payrolls and production in Wisconsin manufacturing industry are surpassing all records. Gainful employment in the state as a whole is higher than ever before. Unemployment is at or near a record low. The picture has become a familiar one. Perhaps never before have the people of Wisconsin been quite as affluent or quite as richly endowed with the material comforts.

Yet the statistics of the Welfare Department are reminders that there remains a substantial reservoir of the population that is outside the economic production system, perhaps permanently, and represents a considerable financial obligation for the general community in spite of indices of general prosperity everywhere at hand.

DEPENDENTS

These are the dependents of the prosperous majority, the elderly and the sick and otherwise incapacitated, the neglected and abandoned, including especially children, and those who for a variety of reasons are unemployable.

Last month, the Welfare Department reports, there were nearly 100,000 persons on the public assistance caseloads of various categories. The programs of aid, ranging from medical and hospital payments to direct subsistence, represented slightly more than $7 million in public costs, or the equivalent of about $84 million a year. That is a respectable sum.

There are doubtless some persons curious about its size, in the face of the record prosperity. Yet it is scarcely debated in the political arena, for a number of evident reasons. One is the fact that the national government, in contrast to the public assistance financing problems of earlier times, is now underwriting at least half of the total cost.

Another is the fact that it appears modest against the many other major public service enterprises of the state, as in education, or highways, or the public protection services, and the rest.

There is some concern among the policy-makers about the causes of the high cost of assistance in the face of record prosperity, as in the evidence of divorce and abandonment as the origin of much of the outlay for dependent children, and the incidence of illegitimacy among the households represented on the public payrolls. But there is no perceptible reservation or objection to the idea that this is an irrevocable obligation of the community to support the dependent—whatever is resolved about the causes.

HEALTH PAYMENTS

The 100,000 figure on the welfare caseload is incomplete. There are many other public charges in institutions. There is also the new health assistance payments program.

The latter is the newest among the major categories of aid for the financially dependent in Wisconsin and illustrates what has been a hallmark of public assistance policy in historical perspective. It has always been reasonably conservative, with regard to eligibility, and comparatively generous when eligibility has been established.

The most recent report shows that more than 7,000 persons were paid benefits amounting to three-quarters of a million dollars in July. At the same time nearly 27,000 persons over the age of 65 had been certified as eligible for the program which provides a means test. That is considerably below the figure some politicians in the heat of argument had forecast. But it is also persuasive evidence of the need for some assistance among older folk in the financing of medical costs, and of the foresight of the state legislature and Gov. Reynolds three years ago in enacting the program as a kind of precaution against the possible failure of the health insurance program under Social Security that was later put through the Congress.

People's Forum

Referendum Proposed On New High School

Editor, Post-Crescent:

In the Sunday issue of your paper we are again confronted with an "Executive Committee" of a political party speaking in favor of accepting the present plans of the new East High. We had this happen before when "directors" of organizations asked for a "yes" vote. One group went so far as to say I believe that they think the President and Barry Goldwater would vote yes. Was this authorized by the President? Now does this "Executive Committee" think this as proper? No labor unions allow executive committees or directors to speak without floor consent: as a matter of fact the law requires this.

The writer attended the last meeting of the study committee. One gentleman stated (if my hearing is correct) and he was willing to lay a $10 bill on the table "that if this issue was passed to a referendum it would lose. That does not mean that the people do not desire a school. I believe the people are overwhelmingly opposed to this proposition and the methods in the way it was presented to the city council. We desire a school house, just as those in position saw that we need water but rejected the Lake Michigan source for a source that we could afford and go on to also give the people the many other needs of the city which includes help for the business community inside the city limits.

We hear some on this committee when confronted by two of its members that questions the 24 children classroom, compared to 44 in New York, the costly round type wings, the luxury auditorium, city type library, the $3,700 per pupil cost compared to a top of $2,100 again in New York that this should not enter in comparison. To have less will degrade Appleton's educational needs. Oconomowoc, a wealthy community, built a 235,000 sq. ft. space high school at $2.8 million housing 1,600 students. Are we supposed to believe that Oconomowoc would give their children inferior educational facilities and also hinder their future because they'll be poorly educated?

Day after day we read of many, many communities in our state that hold elections on bond issues for school houses. This is no not done to belittle their school board or councilmen. In most cases the school boards and councilmen initiate the action to have the elections, trusting the good judgment of the electorate. There is no need in these communities for the people's petition asking that a vote be taken.

"I'll trust the peoples' good judgment on the school issue. Will this "Executive Committee" do likewise?

A Voter and Taxpayer

Potomac Fever— by Jack Wilson

Senate Republicans say they'll make a last ditch stand against repeal of Section 14-B. The way labor feels about those guys, who's going to dig the ditch?

☆ ☆ ☆

LBJ had a real problem in this steel fight—how to get both sides to agree and still leave each of them one good arm to sign with.

★ ★ ★

Goldwater says he'll go anywhere to help the GOP. So why does he get so mad when Bill Scranton makes a simple suggestion?

NEWSPAPERARCHIVE®
NEWSPAPERARCHIVE®

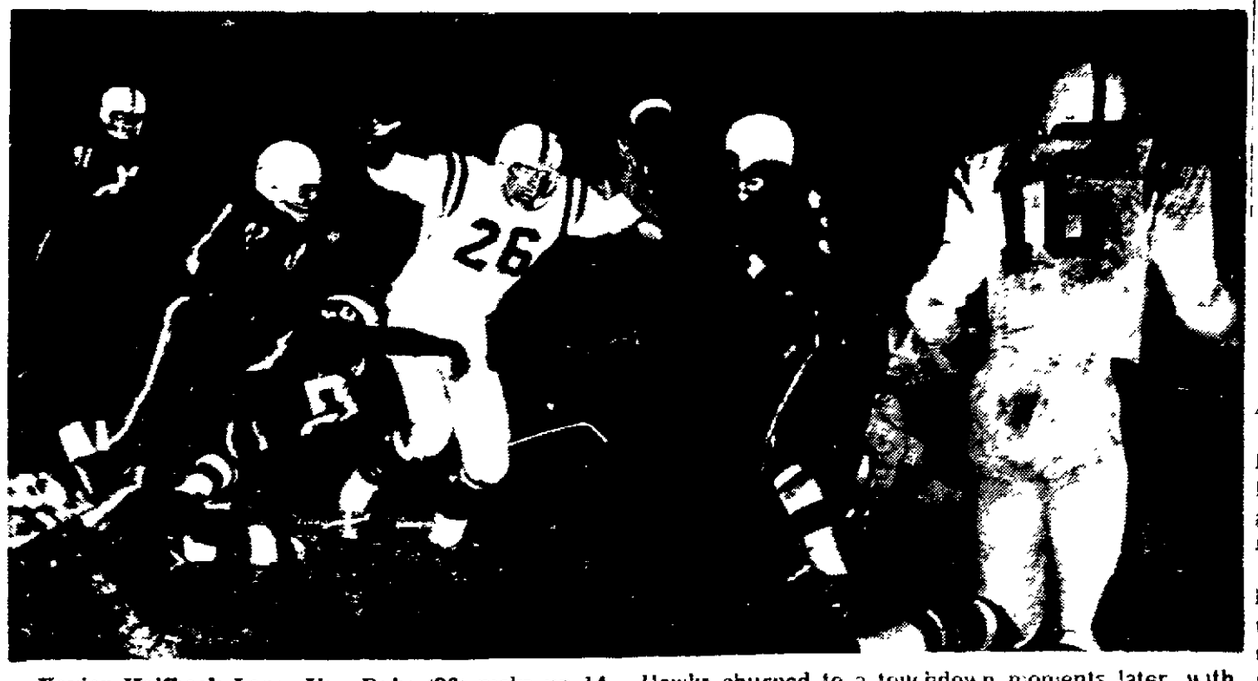

Xavier Halfback Larry Van Dyke (26) picks up 14 yards before losing the football when hit by St. Mary Springs' back Jim Harbridge (20) in the first period of their game at Goodland Field Friday night. Xavier's Terry Graff (16) recovered the fumble and the Hawks churned to a touchdown moments later, with Graff crossing the goal on a 20-yard scamper. Xavier won, 27-6, and moved into sole possession of first place in the Fox Valley Catholic Conference race. (Post-Crescent Photo)

Triumphs, 27-6, Over Springs

Xavier Captures Sole Lead

VALLEY CATHOLIC CONFERENCE

	W	L		W	L
Xavier	3	0	Lourdes	1	1
Pennings	2	1	Marinette	1	2
Premontre	2	1	St John	0	2
St Mary	2	1	Springs	0	3

Friday's Results
Premontre 25, St Mary 12.
Xavier 27, Springs 6
Pennings 25, Marinette 19

Today's Game
St John at Lourdes.

BY TERRY GALVIN
Post-Crescent Staff Writer

Xavier High School's championship express completed its third successful trek en route to a fifth straight Fox Valley Catholic Conference football title at Goodland Field Friday night.

Not to the surprise of Hawk backers, the "Torchy" Clark-coached contingent whistled to a 27-6 triumph over Fond du Lac's St Mary Springs and, with an assist from Green Bay Premontre, moved into sole possession of the FVCC's top spot. The Hawks are 3-0 in loop action and 4-1 for the season.

Premontre's Cadets knocked Menasha St. Mary from its share of first place by posting a 25-12 verdict Friday afternoon. Thus, the Hawks are the only remaining undefeated team in the FVCC.

The 'Big Six'

Junior halfback Terry Graff and senior Larry Van Dyke led the Xavier offense, while the front six anchored a rugged Hawk defense. The "Big Six" included cornerbacks Mike Heideman and Tom Heinritz and linemen Tim Wenzel, Mike Van Lieshout, Mark Feavel and Mike Gregorius.

Graff, behind the engineering of southpaw quarterback Paul Rechner, put the Hawks in front with a pair of first half touchdowns. Rechner tallied the third 6-pointer and passed to Heinritz for the final Hawk TD.

Springs' consolation tally came with two minutes left in the game of a 5-yard pass from

Turn to Page 5, Col. 1

Cadets' Neuman Scores Twice

Premontre Stops Zephyrs

BY GEORGE MANCOSKY
Post-Crescent Staff Writer

MENASHA—St Mary found itself in a hole on its first play from scrimmage and didn't crawl out until the final period as it dropped a 25-12 verdict to Green Bay Premontre at Calder Stadium Friday afternoon.

The loss ended the Zephyrs' winning skein at three. Both clubs now show 2-1 Fox Valley Catholic Conference records.

The Twin Citians fumbled on their initial play, and the Cadets recovered on the 28, moving in for a touchdown five plays later on a 2-yard jaunt by Tom Brunette. Tom Jones added the point.

Premontre added another touchdown (a 1-yard sneak by quarterback Paul DuPont) with 56 seconds left in the first half but the Menashans were fortunate that they didn't trail by more than the 13-0 at halftime since the attack wasn't clicking (only two first downs) and the tackling wasn't sharp. Two other Bay scoring thrusts ended in missed field goal attempts.

The hosts opened up with an effective air attack in the third period but failed to score, while at the same time Cadet end Tom Neuman twice slipped behind the Zephyr defense for touchdowns opening up a 25-0 advantage going into the final segment.

When they did get moving, it didn't take the Menashans long to score. Taking over on their 20 after a punt, Mike Heroux passed to Gary Roth for 17 yards on the first play. On the second, the ball was given to fullback Jim Jensen on a draw and moving through a big hole like a truck roaring down the highway he outlegged all defenders for a 63 yard touchdown run. The point was missed.

The Packer City contingent failed to gain on the next series and punted to the Zephyr 28. The strong right arm of Heroux asserted itself and throwing six straight times, he moved the ball to the Cadet 23. On the seventh play, he scrambled away from a Cadet rush, found Mike Kettenhofen open near the end zone and hit him for the second score. Bill Heimerman's kick was wide again.

Coach Ted Fritsch had begun to insert his subs after the 25-0 lead but the margin cut to two touchdowns and with almost five minut s left to play, he quickly dispatched the starters from the bench. They made several first downs and kept possession until only 30 seconds remained.

The Zephyrs suffered ill fortune in the second period when an interception was nullified by a double foul. The Bays retained control and went on to score their second touchdown.

Jensen Gains 107

Statistics show St. Mary gaining 135 yards passing on 11 completions in 23 throws. It had a 78 yards on the ground. Jensen went for 107 but the team total was reduced when Heroux was cut down for big losses trying to pass.

The Cadets had a balanced attack with 130 yards on the ground and 123 by passing.

Mike Day made several fine defensive plays for the hosts while Tim Resch and Bill and Bob Heimerman also turned in some crushing tackles

Scoring by quarters:

Pre.	7	6	12	0—25
St Mary	0	0	0	12—12

Touchdowns: Premontre, Neuman 2, Brunette, DuPont. St Mary Jensen, Kettenhofen. Conversion, Premontre, Jones.

Unofficial Statistics

	St. M	Pre.
First downs	10	11
By rushing	1	9
By passing	9	2
By penalty	1	2
Total net yds.	213	253
Yards rushing	78	130
Yards passing	135	123
Passes attempted	23	12
Passes completed	11	6
Passes Inter. by	0	1
Fumbles lost	2	0
Penalties	3-23	6-70

Orioles Don't Win, Editor Eats Words

BALTIMORE, Md (AP) — If the food didn't taste just right to John Steadman — a bit too spicy perhaps — it was his own fault.

Steadman, sports editor of the News American, sat down Thursday to a meal which included one of his own columns.

Steadman predicted last June 20 the Baltimore Orioles would win the American League pennant, and he promised to "eat my words" if they failed.

The Orioles failed, so Steadman complied.

Oriole outfielder Jack Brandt, who helped put Steadman in his predicament, whipped up a recipe of ground sirloin strips, one onion, one June 20 Steadman column and two celery stalks.

With Oriole President Lee MacPhail at the controls of the electric grinder, the ingredients were chopped. Brandt then broiled and served.

Fights Last Night

MELBOURNE, Australia — Lionel Rose, 120, Australia stopped Billy Brown, 116½, Philippines, 10.

JOHNSTOWN, Pa.—Ray Robinson, 159, outpointed Peter Schmidt, 154, Canada, 10

JOHNSTOWN, Pa — Willie Pep, 136, stopped Willie Little, 130, 3.

Jim Taylor Expected to Play

Bears Not Taken Lightly

GREEN BAY (AP)—A wounded bear is always a tough customer but the Green Bay Packers will be psychologically armed when Chicago's Bears try to claw their way back to National Football League prominence Sunday.

The Bears, faced with the possibility of posting their longest losing streak in 20 years, will invade Lambeau Field with a club that dropped its first two games this year and the last two last season

But Packer Coach Vince Lombardi warns, "We're not taking the Bears lightly. The Bears are never taken lightly up here, or anywhere else."

The Packer - Bear rivalry, a greybeard in the NFL, is a continuing brawl The series goes back to 1921 with the Bears holding a 52-34-6 edge

The Packers, mainly because of their defense and passing, are off to a fast start with victories over Pittsburgh and Baltimore even though their ground game hasn't been impressive

A healthy Jim Taylor could get the once awesome running game back on the beam Sunday. The rugged fullback's status is a question mark because of an ankle injury but Lombardi said Taylor could be expected to play.

The other Packers' injured, Paul Hornung, Bart Starr and Boyd Dowler are also scheduled to see action against the Bears

The Bears have few worries in the injury department and the return of tight end Mike Ditka eliminated their biggest loss

The 250- pound Ditka missed the entire exhibition season because of a severe foot sprain. He will team with speedy Johnny Morris, who caught 93 passes for a league record last year, and rookie split end Jimmy Jones of Wisconsin.

Coach George Halas has not decided who will be calling the signals for the Bears. Billy Wade or Rudy Bukich. Bukich has passed for four touchdowns while completing 17 of 32 for 248 yards.

The Bears' running game, like the Packers', hasn't exactly been scaring the opposition. The Bears are averaging only 64 yards per game rushing. Rookie Gale Sayers is the team's leading man in that department with a 4.77 average. He also tops the league in punt returns with a 13.5 average.

Lombardi believes the Bears have been playing better than their scores indicate And he knows they haven't lost five straight since 1945

That hibernation period ended with a 28 - 24 victory over Green Bay.

St. Mary's Mike Heroux (11) is cut down by an unidentified Green Bay Premontre tackler during second period action in Friday's Fox Valley Catholic Conference game at Menasha's Calder Stadium Fred Thyes (76) and another Cadet come up to lend a hand The Cadets ended the Menashans' winning string at three by posting a 25-12 triumph. (Post-Crescent Photo)

Koufax Tries to Wrap Up Pennant for Dodgers Today

Los Angeles Loses to Braves But Clinches at Least a Tie As Cincy Bombs Giants, 17-2

By MIKE RATHET
Associated Press Sports Writer

It would be fitting if Sandy Koufax clinched the National League pennant for the Los Angeles Dodgers today. But he may not get the opportunity.

Koufax, whose 25 victories have led Los Angeles' drive for the pennant, is in a position to nail it down for the Dodgers, who clinched at least a tie for their third flag in seven years despite a 2-0 loss to Milwaukee Friday night.

The Dodger game will start one hour and 15 minutes after the second-place San Francisco Giants take the field against the Cincinnati club that mauled them 17-2 Friday night.

The time factor is such that if the Giants lose before Los Angeles finishes its game, the Dodgers would have the pennant clinched before Koufax had an opportunity to wrap it up.

Hope for Tie

As the race now stands, with the Dodgers leading by two games and only two remaining, either a San Francisco loss or a Los Angeles victory ends the struggle The best the Giants can hope for is a tie by winning their games while the Dodgers lose twice, thus forcing a playoff.

Koufax will start against the Braves' 24-game winner, Tony Cloninger. The Giants will send Ron Herbel, 11-9, against Jim O'Toole, 3-9.

In other games Friday night, Pittsburgh edged the Chicago Cubs 2-1 and Houston defeated St Louis 4-2

Unearned Runs

The Dodgers, who had won 13 games in a row, could have clinched it Friday night by winning one more, but the Braves' Denny Lemaster stood in their way. Lemaster, winning only his seventh game against 13 defeats, pitched out of his only jam in the first inning and went on to set the Dodgers down on five hits.

Claude Osteen, now 15-15, matched Lemaster until the Braves broke through for an unearned sixth inning run.

High Throw

Felipe Alou led off with a walk and raced to third as catcher John Roseboro picked up Mack Jones' bunt and fired the ball past third base. Osteen walked Hank Aaron intentionally, then struck out Joe Torre and got Gene Oliver to rap a sharp grounder to third baseman Jim Gilliam.

Gilliam, however, threw high to Jim Lefebvre in a try for a force play at second base, and Alou scored when Lefebvre's toss to first base was too late for an out there.

Alou drove in the Braves' other run with an infield single in the seventh inning.

It was no contest at San Francisco after the first five batters had swung away at Bob Bolin Pete Rose singled, and one out later, Vada Pinson singled Frank Robinson and Gordy Coleman then hit consecutive homers for a 4-0 lead and Sammy Ellis had more than enough working room as he posted his 22nd victory by scattering eight hits

Eight Pitchers

Before the game was over, Rose and Deron Johnson also had homered for the Reds while San Francisco Manager Herman Franks called on eight pitchers in an attempt to stem Cincinnati's 21-hit assault.

Tom Haller homered for the Giants and Len Gabrielson stroked three of their eight hits off Ellis

The Pirates won it in the ninth against the Cubs on Jim Pagli-

Turn to Page 5, Col. 1

Sports
Post-Crescent
Saturday, Oct. 2, 1965 Page A4

FVL '11' Scores in Final 37 Seconds To Triumph, 20-13

Dahlke Scores All 3 Touchdowns Against Manitowoc Lutheran

BY TIM PETERMANN
Post-Crescent Staff Writer

MANITOWOC — Fox Valley Lutheran High School, halted a Lancer drive on downs late in the fourth quarter, moved for a score with 37 seconds remaining in the game to edge Manitowoc Lutheran, 20-13, Friday night

Mark Dahlke counted all three touchdowns for FVL as the Foxes jumped off to a 13-0 lead only to have Manitowoc come back to tie the score with two second-period touchdowns.

It was a tough defensive battle throughout the game as the two evenly matched teams fought down to the wire, with FVL taking advantage of more of its breaks to gain the win.

FVL's first break came on the

Tiedt Dahlke

second series of downs when the Lancers were forced to punt. Elroy Conradt broke through to block the punt and Mark Woods recovered to give FVL the ball just over the midfield stripe.

Fox Lutheran could move nowhere and was forced to punt also. On the Lancers' third play, FVL safety man Dave Tiedt intercepted his first of two passes at the Lancer 37 and returned it to the 32. On the first play, Mark Dahlke smashed up the middle, broke away from several tacklers, and outdistanced several other defenders as he ran the 32 yards for the score. The PAT attempt failed

Attempts to Pass

Following the ensuing kickoff, Manty Lutheran attempted to pass on a fourth-down-and-1

Turn to Page 6, Col. 1

Malsavage Dives for TD

Kimberly Scores After Blocked Bulldog Punt, Beats New London, 7-0

MID-LAKE CONFERENCE

	W	L		W	L
Menasha	2	0	New London	1	2
Clintonville	2	0	Kaukauna	0	2
Neenah	2	0	Two Rivers	0	2
Kimberly	2	1	Shawano	0	2

Friday's Results
Kimberly 7, New London 0.

Today's Games
Neenah at Menasha
Clintonville at Two Rivers.
Shawano at Kaukauna.

BY ROGER PITT
Post-Crescent Staff Writer

NEW LONDON — A strong defensive effort by the Jack Wippich-coached Kimberly High School Papermakers here Friday evening spilled the New London Bulldogs, 7-0.

The ball exchanged hands many times as the muddy field hampered both clubs. New London had more breaks, but poor pass protection and a strong Kimberly charge spelled the difference.

Bulldog quarterback Dan McClone had a rough night. He not only spent most of the time on the wet turf, but lost 37 yards in eight attemped passes.

Kimberly was the only team to capitalize on a break as it blocked a New London punt late in the first half and recovered on the Bulldog 43.

Tom Weyenberg carried on the first play for Kimberly and raced 36 yards down the right sideline to the 5-yard line. An exchange of penalties left the Papermakers on the 11. Full-

Turn to Page 5, Col. 8

NewspaperARCHIVE®
NewspaperARCHIVE®

Freedom, Denmark Play to 6-6 Draw

Wrightstown, Reedsville Score Third Victories in Little 9

LITTLE NINE CONFERENCE

	W	L	T		W	L	T
Winneconne	3	0	0	Omro	2	1	1
Reedsville	3	1	0	Brillion	1	1	1
Wrightstown	3	1	0	Hortonville	1	3	0
Freedom	2	1	1	Hilbert	0	4	0
Denmark	2	1	1	Shiocton	0	4	0

FREEDOM — The Freedom High School football team scored with about three minutes left to gain a 6-6 tie with Denmarkk in a Little Nine Conference game Friday afternoon

Terry Garvey set up the scoring opportunity by recovering a Denmark fumble on the Viking 30-yard line A 30-yard pass play, Pat Carney to left halfback Kieffer produced the tying touchdown. The PAT kick was wide

Except for the one long Denmark drive, Freedom dominated much of the game. The Irish lost the ball on downs on the Viking 6- and 11-yard lines, and also reached the 16 on another occasion

Freedom rolled up a total yardage edge of 249 to 149. Denmark had a 137-90 margin in rushing, but the Irish dominated the passing, 159 yards to 12

The tie dropped the teams into a fourth-place deadlock, with 2-1-1 records.

Tigers Tip Hortonville

Hortonville — A hard-charging Wrightstown High School football team got the jump on Hortonville with two early safeties, then went on to score a 17-6 Little Nine Conference victory.

In the first period, Wrightstown drove to the Hortonville 11-yard line and missed a first down by two inches The Polar Bears lost 10 yards on the first two plays, then Bruce Kluge was trapped in the end zone by most of the Wrightstown line for a safety.

Early in the second quarter, Hortonville held for downs on its 3-yard line, but on the next play, Jerry Williams was hit in the end zone by Pat Flowers for another 2-pointer Later in the game, Flowers suffered a knee injury.

Bill Wierschke ran 36 yards for a touchdown on a reverse play to give the Tigers a 10-0 halftime edge

Wierschke ran 37 yards for a fourth-quarter TD, and Bernie Vickman's kick made it 17-0

The Polar Bears got on the scoreboard on a 60-yard pass play, Kluge to Ron Tiedt.

The win, third in four games, keeps Wrightstown tied for second place.

Panthers Stop Hilbert

HILBERT—Dick Bray and Ron Nohr sparked the Reedsville Panthers to their third win in the Little Nine Conference Friday afternoon with a 25-0 triumph over Hilbert.

Bray scored a pair of touchdowns, one on a 5-yard run in the first quarter and the other of the same length in the fourth. He added one extra point on a run

Nohr spearheaded the powerful Panther defense by intercepting two passes and returning one for 42 yards and a second period touchdown A 79-yard sweep by Dick Stelzer accounted for Reedsville's other score

Reedsville controlled play throughout, building up a 211-55 total yard advantage, including 186 to 1 on the ground Hilbert's only prolonged drive of the game came in the fourth quarter when the Wolves collected three of their four first downs to advance to the Panther 39.

Dodgers Lose But Clinch Tie for Flag

Continued from Page 4

aroni's two-run single with the bases loaded

Doubles by Chuck Harrison, Rusty Staub and winning pitcher Robin Roberts helped the Astros to a three-run second inning that got the job done against the Cardinals

MILWAUKEE	ab r h bi	LOS ANGELES	ab r h bi
Alou lf	4 1 2 1	Wills ss	3 0 1 0
Jones cf	3 0 0 0	Gilliam 3b	4 0 1 0
Aaron rf	1 0 0 0	W. Davis cf	4 0 0 0
Torre 1b	4 0 0 0	Johnson lf	3 0 1 0
Oliver c	4 0 0 1	Ferrara rf	4 0 0 0
de la Hoz 3b	3 0 1 0	Lefebvre 2b	4 0 1 0
Mathews 3b	1 0 0 0	Parker 1b	3 0 1 0
Woodward ss	4 1 3 0	Roseboro c	2 0 0 0
Alomar 2b	3 0 0 0	Drysdale ph	1 0 0 0
Lemaster p	4 0 0 0	Osteen p	2 0 0 0
		Torborg c	1 0 0 0
Totals	31 2 6 2	Totals	31 0 5 0

Milwaukee	000 001 100	—2
Los Angeles	000 000 000	—0

E—Roseboro, Gilliam. DP—Milwaukee 1, Los Angeles 1. LOB—Milwaukee 6, Los Angeles 6.

SB—Gilliam, Johnson. S—Alomar, Jones.

	IP	H	R	ER	BB	SO
Lemaster W, 7-13	9	5	0	0	1	4
Osteen L, 15-15	7	5	2	1	3	1
Miller	2	1	0	0	0	2

HBP—By Lemaster (Johnson). By Miller (Aaron). T—2:19. A—[illegible]

Xavier Takes Over Sole Lead

Continued from Page 4

Dick Phalen to Jim Abler. A 33-yard Phalen-to-Abler aerial set up the score Springs never threatened seriously prior to its touchdown

20-Yard Burst

Graff's first score, a 20-yard burst on a trap play, culminated a 65-yard march late in the first period Van Dyke lugged the ball for gains of 14 and 12 yards before Graff broke loose for 17 yards to the Ledgers' 20. Jack Herb ran for the extra point after a bad pass from center

Graff capped a 45-yard Xavier surge midway through the second stanza on a 1-yard scoring sweep The long gainers in the drive were a 9-yard run by Van Dyke and a Rechner-to-Heideman pass for another nine paces Herb passed to Rechner for the PAT and a 14-0 intermission lead

The Hawks limited Springs to a minus 34 yards on the ground during the initial 24 minutes and just seven yards passing, thanks largely to the defensive efforts of the "Big Six." Xavier, meanwhile, rolled to 136 yards on the ground and nine in the air

Wenzel Dumps Punter

Wenzel set up the third Hawk touchdown tackling Springs' punter Dave Hamm on the Ledgers' 14-yard line Van Dyke picked up five and big Jim Zwicker moved the ball another two yards to the seven, from where Rechner scored on a keeper for a 20-0 lead

A 31-yard pass from reserve quarterback John Wenning (who looked pretty good under fire) to Heinritz late in the third period again put the Hawks in scoring position Rechner followed with a loss to Heinritz and 12 more yards and a first and goal on the Springs 8-yard line Wenning picked up seven on a keeper and Rechner passed to Heinritz for the final yard Herb's conversion gave the Hawks a 27-0 pad

Van Dyke led the Hawk ball carriers with 56 yards in 10 trips Graff chipped in ably with 53 yards in seven tries But the key to the triumph was the defense Springs finished with a minus 16 yards rushing Each member of the "Big Six", at one time or another, dumped a Ledger ball carrier for a loss

The statistics

	XHS	SMS
First Downs	13	7
Yards Rushing	157	-16
Yards Passing	53	87
Passes Att., Comp.	11-4	28-10
Int by	1	3
Punts, Avg	2-39	3-26
Penalties	1-15	1-5

Score by Quarters

Xavier	7	7	13	0	—27
Springs	0	0	0	6	— 6

Redskins Place Rick Casares on Injured Reserve

WASHINGTON (AP) — The Washington Redskins of the National Football League placed fullback Rick Casares on the injured reserve list Friday and activated halfback Bill Hunter

Casares suffered a broken rib Sept 19 against Cleveland and will be out of action several more weeks

Hunter, 6-foot-1 and 185, is a rookie from Syracuse He will be used both as a pass receiver and as a defensive back

They'll Do It Every Time

By Jimmy Hatlo

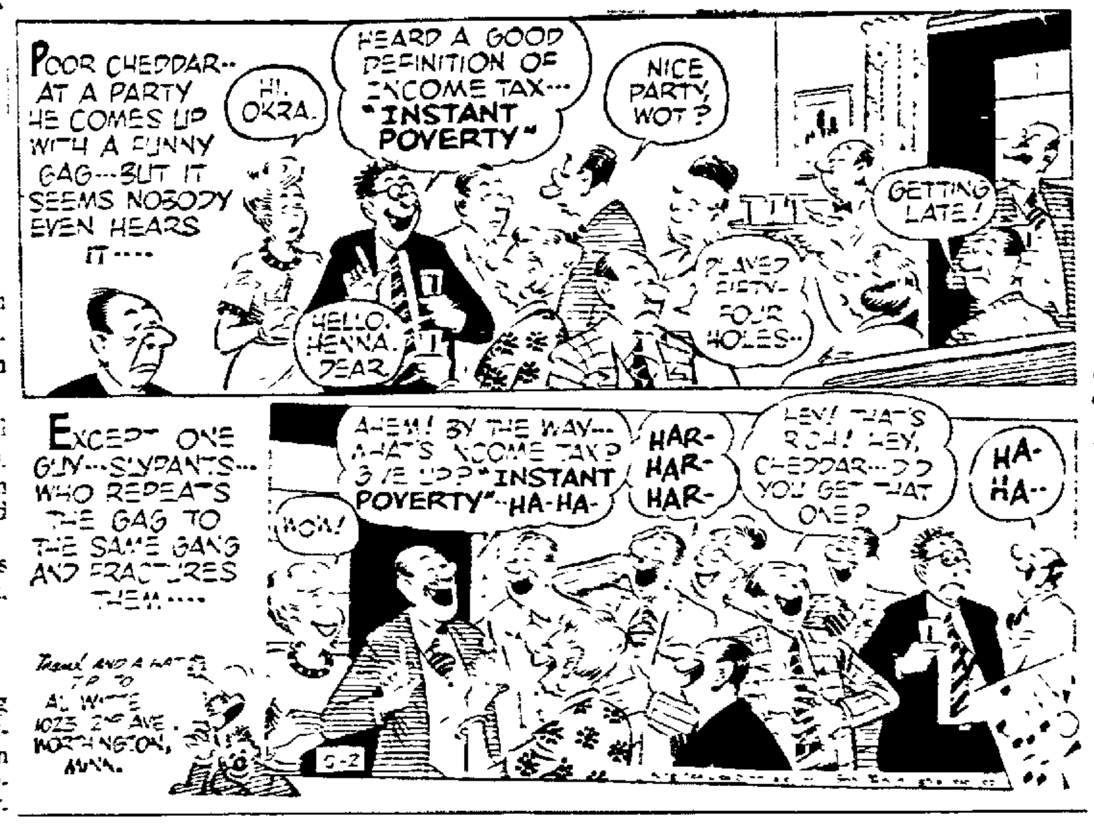

Weigandt Returns Punt 100 Yards

Oshkosh Wallops North, 33-7, as Second-Ranked Superior Loses

FOX VALLEY CONFERENCE

	W	L		W	L
Oshkosh	4	0	Fond du Lac	1	2
Green Bay E.	4	0	Green Bay Pr.	1	2
Green Bay W.	2	1	Sheboygan S.	1	2
Manitowoc	2	1	G.B. Southwest	1	3
APPLETON	1	2	Sheboygan N.	0	4

Friday's Results

Oshkosh 37, Sheboygan North 7
Green Bay East 21, GB Southwest 7

Today's Games

Appleton at Preble
Fond du Lac at West.
Manitowoc at South.

By THE ASSOCIATED PRESS

The top-ranked prep football power in Minnesota has enhanced the hold on the throne of the No. 1 team in Wisconsin.

In a sort of brotherhood of football royalty, Robbinsdale (Minn.) ripped Wisconsin's second-ranked Superior Senior 41-19 Friday night to scar the closest challenger to the supremacy of the Oshkosh Indians.

Oshkosh demonstrated the attack which has kept it in the No. 1 perch in Wisconsin the first half of the season by crushing Sheboygan North 37-7. But No 5 Wausau, No 7 Menomonie and previously unbeaten Madison Edgewood joined Superior as big losers

Chippewa Falls, tied at No. 9, vaulted to the unchallenged top of the Big Rivers Conference with its triumph over Wausau while Greg Weigandt of Oshkosh, Bobby Koch of Marshfield Columbus, and 155 - pound end Bob Oswald of Granville were among the many individual heroes of the night

Greenwood Wins

Among smaller schools, top-ranked Greenwood kept its record unblemished by mauling Loyal 40-6.

No 2 Superior Senior (3 - 1) unscored upon in its first three games, found its goalline riddled by Robbinsdale (4 - 0) as quarterback Doug Roistad tallied three times and fullback George Kent twice for the Minnesota team Robbinsdale outgained the Spartans by a ratio of nearly 4-to-1 on the ground.

No 1 Oshkosh (4-0) also had its goalline crossed for the first time this season, but Weigandt offset the lone TD by winless Sheboygan North (0-4) by scoring four times himself.

Scoring Leader

The 195 - pound senior halfback, a starter on Oshkosh's unbeaten team last year, scored on runs of 1, 2 and 68 yards and reeled of a dazzling 100 - yard punt return for another touchdown

He equaled the runback with another 100 yards gained in 11 carries from scrimmage and took over the Fox River Valley Conference scoring lead with 60 points for four games.

The Indians, winning their 15th straight game, held North scoreless until Mike Kuechle hit Mike Martin with a 44 - yard screen pass play for a touchdown in the final 90 seconds. Oshkosh has now outscored its opponents 146-7 this season.

No. 9 Chippewa Falls (4 - 0) outgained No 5 Wausau (3 - 2) 305 yards to 145 in its 19-7 victory as Cards quarterback Tom Whiting matched the Lumberjacks' entire output by hitting 10 of 14 passes for 145 yards himself. Whiting threw touchdown passes of 19 and 10 yards to Steve Jacobson.

Quarterback Stars

Chippewa Falls inherited sole possession of the Big Rivers lead as Eau Claire Memorial (3-1), a victim of Wausau last week, manhandled previously unbeaten Menomonie (4-1) 32-0.

Memorial quarterback Phil Hagen accounted for 234 yards by hitting 11 of 19 passes for 167 yards and gaining another 67 on the ground Hagen threw one touchdown pass and scored twice on runs of 23 and 41 yards.

No. 8 Madison West (2-0-1) dumped Janesville 21-0 as Beloit and Madison East, each unbeaten and untied in conference play, kept a share of the Big Eight lead. West's Bob Hill displayed deadly accuracy by connecting on 13 of 16 passing attempts for 156 yards

Madison East (2 - 1) stopped Kenosha Tremper 27 - 13 while Beloit (2-1) beat Racine Horlick 12-0.

East Wins

Unranked Green Bay East (4-0) stayed tied with Oshkosh for the Fox River Valley lead by rebounding from a 7-0 halftime deficit and scoring three times within 4½ minutes midway through the second half for a 21-7 victory over Green Bay Southwest (1-3)

Koch led Marshfield Columbus (4-1) to a 25 - 6 triumph over Madison Edgewood (4 - 1) that clipped Edgewood's 13 - game winning streak. The fabled Columbus halfback gained 297 yards in 20 carries for a 12.9 average per try and scored touchdowns on runs of 61 and 70 yards.

Granville (4 - 0) slaughtered Milwaukee Riverside (2-1) 35 - 0 and held the previously unbeaten Tigers to a minus-49 yards net performance for the game

The slender, 5-foot-10 Oswald bolstered Granville's bid for a berth in the ratings by catching an 11-yard touchdown pass, running a recovered fumble back 45 yards for another touchdown and pinning a Riverside back in the end zone for a safety

Third-ranked Milwaukee Boys Tech (2-0) will see action today against Milwaukee Lincoln (2 - 0) while No 4 Milwaukee Don Bosco (3 - 0) meets Milwaukee Pius XI (2 - 0) tonight in two prominent battles of unbeatens

Other Games

No. 6 Schofield (3-0) travels to Stevens Point and No 9 Wisconsin Rapids Assumption (3 - 0), tied with Chippewa Falls in the ratings, is host to Wausau Newman in other games on the Saturday agenda

Top-ranked Greenwood (5 - 0) led the victors among the "Little Ten" Friday night by rolling up 457 yards in its 40-6 rout of Loyal. The Indians scored all 40 points in the first half and let the subs finish.

The starters saw little action with Larry Krause carrying the ball only four times for Greenwood, but gaining 96 yards and scoring two touchdowns. Roger Scherer ran 87 yards for one TD and passed for another for the Indians.

No. 2 Thorp (4-0) will wait until today to face Colby while No 3 Chilton (4-0) sailed over Sheboygan Falls 32 - 0 Friday night.

First Defeat

No 4 Onalaska (4-1) was stung with its first defeat after winning 10 straight as Arcadia ambushed the Hilltoppers 21 - 6 behind a sensational performance by Dave Hesch.

Hesch returned two kickoffs for touchdowns on runs of 89 yards and 83 yardes and rambled 78 yards from scrimmage for another score.

No. 5 Peshtigo (5-0) conquered Suring 28-7 with Mike Staffeldt scoring three touchdowns. No 6 Holcombe (5-0) stopped Altoona 27-14.

Seventh-ranked St. Croix Falls (5-0) posted its fourth shutout in five tries by blanking Frederick 26-0.

Prep Grid Scores

By THE ASSOCIATED PRESS

Mukwonago 7, Lake Geneva 0
Randolph 41, Princeton 0
Adams-Friendship 32, Wild Rose 0
[illegible]
Brookfield Central 20, Brookfield East 0
Glendale [illegible] 27, Cedarburg 0
Muskego 13, Greendale 6
New Berlin [illegible] 5
Stanton 32, Hustisford 6
Westfield [illegible]
[illegible] Lutheran [illegible] Lake Reese [illegible]
Lomira 32, Green Lake 7
[illegible]
Baraboo[illegible] 27, Seneca 13
[illegible]
Richland Center 14, Sauk Prairie 0
[illegible]
Germantown 12, Pewaukee [illegible]
[illegible]
Spring Green [illegible]
[illegible]
Lancaster 27, Dodgeville 6
[illegible]
Marshfield Columbus 25, Madison Edgewood 6
Madison West 21, Janesville 0
[illegible] Bay [illegible] Cudahy 7
Granville 35, Milwaukee Riverside 0
Wauwatosa West [illegible] West Allis Central [illegible]
Port Washington 4, [illegible]
Waukesha East [illegible]
Chippewa Falls 19, Wausau 7
Antigo 26, Marshfield 7
Wautoma [illegible] 6
Medford [illegible] Park Falls 0
[illegible]
Owen-Withee 14, Spencer 0
Eau Claire Regis 7, Stevens Point Pacelli 6
Greenwood 40, Loyal 6
Mosinee 45, Phillips 12
Oshkosh 37, Sheboygan North 7
Appleton Xavier 27, Fond du Lac St Mary 6
South Milwaukee 33, West Allis Hale 0
Shorewood 26, West Milwaukee 0
Tomah 31, Nekoosa 0
Marinette 14, Wisconsin Rapids 0
Mauston Madonna 12, Port Edwards 7
Beloit 12, Racine Horlick 0
Chilton 32, Sheboygan Falls 0
Peshtigo 28, Suring 7
Kiel 25, Valders 6
New Holstein 31, Cedar Grove 0
Oostburg 4[illegible], Elkhart Lake 0
Green Bay East 21, Green Bay Southwest 7
West De Pere 2[illegible], Algoma 2
[illegible]
Wausau [illegible]
[illegible]
Denmark 6, Freedom 6, tie
[illegible]
Green Bay Premontre 2[illegible], Manitowoc St Mary 12
La Crosse Cent[illegible], Eau Claire North [illegible]
[illegible]
De Pere Abbot Pennings [illegible] Central [illegible]
[illegible]
Madison East 27, Kenosha Tremper 13
[illegible]
Beaver Dam 1[illegible], West Bend 12
[illegible] Hartford 0
[illegible]
McFarland 27, Johnson Creek 12
Verona 2[illegible], Evansville 7
Waterloo 14, Cambridge 13
[illegible]
Marshall [illegible] Wisconsin Heights 0
Reedsburg 1[illegible], Wisconsin Dells 0
Baraboo [illegible], Portage 0
Boscobel [illegible]
Bellevile [illegible] Argyle 0
Watertown 12, Waukesha Memorial 6
Eau Claire Memorial 32, Menomonie 0
Eleva-Strum 19, Augusta 7
Osseo 13, Alma Center 12
Barron 21, Spooner 6
Rice Lake 19, Cumberland 6

Chilton AC's Reorganizing

CHILTON—The City Athletic Club will hold its second club reorganization meeting at 8 p.m. Monday at the city hall.

One of the main reasons for this meeting will be to plan a drive to build up club membership

All interested persons whether or not they are club members are asked to attend.

Football Scores

By THE ASSOCIATED PRESS

La Crosse 30, Eau Claire 20

Nicklaus, Lema Try Comeback In Canada Cup

Tony Fires Second 76, Jack a 72; Gary Player Leads

MADRID, Spain (AP) — American Tony Lema survived some more pain-killing shots in his troublesome right elbow today and then went out with teammate Jack Nicklaus in a bid to pull his game together after two indifferent opening rounds in the Canada Cup golf competition

Lema of Oakland Calif., carded 76-76—152 at the halfway mark Friday — 13 shots behind individual pace setter Gary Player of South Africa. Nicklaus, of Columbus, Ohio, trailed player by four shots with 71-72—143.

Player, playing steady and accurate golf from tee to green led the field in the 37-team competition with 70-69—139 He and Harold Henning led the team standings with a two round total of 280 — eight strokes ahead of second placed Spain, nine ahead of Australia and 10 ahead of Canada.

U. S. At 295

Colombia was next with 294 and then came the struggling United States team with 295.

Lema is troubled by arthritis in his right elbow. He played Friday's round after pain-killing injections

The result is that Lema tends to nurse his elbow and does not get as free a swing as usual.

Player's closest challenger for the individual title being defended by Nicklaus was Kel Nagle of Australia who had 70-70—140.

Henning, who matched Player's round with a 34-35—69, was third with 72-69—141 Then came George Knudson of Canada with 70-73—143, Nicklaus on 143, Miguel Sala of Colombia with 70-73—143 and Ramon Sota of Spain with 70-73—143.

ABC May Televise National League Finales Sunday

NEW YORK (AP) — If the National League pennant race stil is alive Sunday, ABC will televise nationally the games of both the Dodgers in Los Angeles and the Giants in San Francisco, the network announced Friday.

The Dodgers play the Milwaukee Braves on the final day of the regular season, while the Giants play the Cincinnati Reds.

Lopez Seeks Third in Row

White Sox Knotted in Second With Baltimore

Anyone for seconds?

Al Lopez, who already has more than enough to pass around the table, is standing in line for more

Lopez' Chicago White Sox whipped Kansas City 6-1 Friday night, moving into a tie for second place in the American League with Baltimore.

The Orioles split a doubleheader with Cleveland, losing 3-2 after winning the opener 2-0.

Chicago and Baltimore each have two games left, but the White Sox have the edge since they play last-place Kansas City while the Orioles meet the Indians, who still have a chance for fourth

Short of Record

By finishing in the runner-up spot behind the champion Minnesota Twins, Lopez would extend his second-place finish streak to three straight seasons, one short of his record in the majors

It also would give him 10 second-place finishes in 15 seasons of major league managing

There were no other games in the American League, rain washing out Detroit at Washington

The White Sox went into the eighth inning tied with the Athletics 1-1 But Tommy John, who pitched a four-hitter, led off the eighth with a single Chicago eventually loaded the bases and Pete Ward cracked a two-run single

Two-Run Single

Ron Hansen drove in another run with a sacrifice fly, and Ken Berry added another two-run single

Baltimore won the opener of its doubleheader behind the two-hit pitching of Dave McNally, Bringing his record to 11-6. McNally didn't allow a hit after the fourth inning.

The Orioles scored in the fourth on a bases-loaded walk to Jerry Adair and in the eighth on Brooks Robinson's single

The Indians came back in the nightcap as Vic Davalillo rapped three singles Dick Howser singled across the first run and scored the third when catcher Dick Brown dropped a throw to the plate on Leon Wagner's single.

Zussman, Bleier Share ARD Touch Football Lead

Zussman's 4-0 handed Damrow's its first defeat in a 25-0 touch football game at Goodland Field in recent action

Bleier's which shares the lead of the Appleton Recreation Department circuit with Zussman's beat O J Boldt 1-3 by a 19-6 count Pond's evened its record with a 14-13 decision over Foremost Dairies 0-4 Pond's also beat Wittmann's 1-3 by a 6-0 count Nads (1-3) stopped Foremost, 6-0

Bleier's meets Damrow's at 7:30 p.m Thursday in the top game of the week. Zussman's faces Wittmann's at 6:30 p.m Wednesday. In other games, it will be Pond's vs. Nads at 6:30 p.m. Tuesday, and Foremost vs. Boldt at 6:30 p.m. Thursday.

Unitas, Colts Favored Against San Francisco; Dallas, Cards in Big Tilt

Unbeaten Lions To Meet Redskins; Vikes Face Rams

BY JIM HACKLEMAN
Associated Press Sports Writer

Three sore ankles and a pain in the neck may slow down Green Bay, but the deep and powerful Packers still are solidly favored to roll to their third straight National Football League victory Sunday.

Green Bay is at home to the Chicago Bears, with four first-stringers hobbled — quarterback Bart Starr, fullback Jim Taylor and end Boyd Dowler with ankle injuries, and halfback Paul Hornung with a pinched neck nerve.

All are doubtful starters However, the Packers have exceptional bench strength

The Baltimore Colts have a home game Sunday against San Francisco's surprising 49ers. San Francisco has built a 2-0 record behind the fine passing of John Brodie and is one of the league's four unbeaten teams heading into the third week of the season. Green Bay, the Detroit Lions and the Dallas Cowboys are the others

Other Games

The Lions play at home against the Washington Redskins Sunday and the Cowboys meet the Cardinals at St. Louis in a Monday night game

Also in the NFL's Sunday schedule — the Cleveland Browns against the Eagles at Philadelphia, the Minnesota Vikings vs. The Rams at Los Angeles, and the New York Giants against the Steelers at Pittsburgh

Despite the 49ers' record and impressive individual exploits, Johnny Unitas and the Colts are favored to regain the winning track

Detroit with its rugged defense, is expected to prevail against the Redskins, whose attack has been blunted by injuries

Both the Browns and Eagles will be trying to rebound from morale-shaking losses. St. Louis buried Cleveland 49-13 last Sunday and New York upset Philadelphia 16-14 on field goal in the final seconds.

Cowboys Contenders

The Cardinals re-established themselves as co-favorites with Cleveland in the Eastern Division in that rout of the Browns. But the Cowboys also forged into contention with their two strong victories, showing good balance by scoring 58 points to nine for the opposition.

Minnesota, a Western darkhorse, will be trying to get back in the race against the Rams. The Vikings lost their first two, while the Rams split.

The Giants-Steelers game is a match between two well-shuffled clubs, with the Giants apparently jelling faster. Pittsburgh's stock is even lower with John Henry Johnson, the tough fullback, out of the line-up.

The Standings

By The Associated Press

NATIONAL LEAGUE

	Won	Lost	Pct	Behind
Los Angeles	96	65	.596	—
San Francisco	93	67	.581	2
Cincinnati	89	71	.556	6
Pittsburgh	89	72	[illegible]	7
Milwaukee	86	75	[illegible]	9
Philadelphia	84	76	[illegible]	[illegible]
St. Louis	78	81	.491	16½
Chicago	72	88	.450	23
Houston	65	95	.406	30
New York	50	109	.314	44½

Friday's Results

Milwaukee 2, Los Angeles 0
Cincinnati 17, San Francisco 2
Houston 4, St. Louis 2
Pittsburgh 2, Chicago 1
Philadelphia at New York, postponed rain

Today's Games

Philadelphia (Short 18-11 and Bunning 18-9) at New York (Bearnarth 3-4 and Gardner 0-2), 2, twi-night
Chicago (Jackson 14-20) at Pittsburgh (Cardwell 12-10)
St. Louis (Jaster 2-0) at Houston (Architect 0-0)
Cincinnati (O'Toole 3-9) at San Francisco (Herbel 11-9)
Milwaukee (Cloninger 24-10) at Los Angeles (Koufax 25-8)

Sunday's Games

Philadelphia at New York
Chicago at Pittsburgh
St. Louis at Houston
Milwaukee at Los Angeles
Cincinnati at San Francisco

AMERICAN LEAGUE

	Won	Lost	Pct.	Behind
x-Minnesota	101	59	.631	—
Baltimore	93	67	.581	8
Chicago	93	67	.581	8
Detroit	87	72	.547	13½
Cleveland	86	74	.538	15
New York	75	85	.469	26
California	74	86	.463	27
Washington	69	90	.434	31½
Boston	62	98	.388	39
Kansas City	59	101	.371	42

x—Clinched pennant

Friday's Results

Chicago 6, Kansas City 1
Baltimore 2-2, Cleveland 0-3
Detroit at Washington, postponed, rain
Only games scheduled

Today's Games

Detroit (Lolich 14-9 and McLain 15-6) at Washington (Richert 15-11 and Duckworth 2-[illegible]), 2
Baltimore (Bunker 10-8) at Cleveland (Siebert 16-8)
New York (Stottlemyre 19-9) at Boston (Bennett 5-[illegible])
Kansas City (Talbot 10-11) at Chicago (Howard 8-[illegible])
California (McGlothlin 0-2) at Minnesota (Pascual 9-[illegible]), morning

Sunday's Games

New York at Boston
Detroit at Washington
Baltimore at Cleveland
Kansas City at Chicago
California at Minnesota

Kimberly Edges New London

Continued from Page 4

back Joe Malsavage scored two plays later on a one-half yard plunge. Weyenberg added the extra point to cap the evening's scoring.

New London's Dave Winkler, a giant 6-5, 217-pound defensive tackle, recovered two Kimberly fumbles, but his offensive teammates were unable to get things moving.

New London received an early-game punt on its 11 and moved to two first downs to the Kimberly 35. Rusty Yeager rambled to the Papermaker 47 but the play was called back on a clipping penalty. An additional 5-yarder on the next play shoved the Bulldogs back to the 24.

McClone then unloaded to senior end Tom Brown who raced down the sideline outrunning the defender for 20 yards before being nailed on the Kimberly 25. The 50-yard gainer was the closest New London came to breaking the game open.

Kimberly Recovers

Kimberly recovered a fumble on the 17-yard line to end the drive.

Several series later, a strong rush on the right side of the New London line blocked a Bulldog punt and gave Kimberly the only break it could capitalize on

Malsavage capped the drive with his dive

Kimberly had another drive stymied on the [illegible]-yard line The Papermakers had moved to the [illegible] with first down but lost yardage on four successive plays and was unable to score

Weyenberg was the top gainer, digging for 65 yards in [illegible] carries. Yeager paced the Bulldogs with [illegible] yards in [illegible] carries. [illegible] carried 13 times for 56 yards.

[illegible] statistics

	Kimb	NL
First Downs	6	7
Yards Rushing	129	74
Yards Passing	8	50
Passes Att., Comp.	6-1	2-1
Intercepted by	0	0
Fumbles Lost by	2	2
Penalties	2-20	5-35

NBA Opens 20th Season Oct. 15

NEW YORK (AP) — The National Basketball Association opens its 20th season Friday night, Oct. 15, with two games—St. Louis at Cincinnati and Los Angeles at San Francisco

The five other NBA teams will begin action the following night, when the schedule will be Cincinnati against the defending champion Celtics at Boston, Detroit at New York, Philadelphia at Baltimore and Los Angeles at St. Louis.

Koufax Would Not Pitch in Series Opener on Yom Kippur

LOS ANGELES (AP) — Sandy Koufax, Los Angeles' 25-game winner, said Friday night that if the Dodgers win the National League pennant he definitely will not pitch in the opener of the World Series against the Minnesota Twins Wednesday

"I didn't want to say anything about it before because we were not in a position to clinch the pennant," the Dodgers' ace lefthander told The Associated Press "But at no time did I ever consider it. I will definitely not pitch."

Drysdale to Start

The last previous word on the subject had been that Koufax, who is Jewish, would consult a rabbi to determine whether he could pitch Wednesday, which is Yom Kippur, the holiest day of the year for the Jews

But Koufax dispelled that thought before Friday night's game against Milwaukee when he firmly stated that he would not pitch. Koufax is reported to have it written into his contract that he does not have to pitch on Jewish holidays.

With Koufax bowing out, it was considered almost a certainty that the Dodgers will start Don Drysdale, a 22-game winner, if they get into the Series. That would set Koufax back to the second game on Thursday.

Koufax, however, still could squeeze in three starts, working the seventh and final game with two days rest if the Series goes that far.

BOWLERS
We need a few couples for our Friday nite and Sunday nite
Couples Leagues
Phone PA 5-4543
SABRE LANES
1330 Midway Road

WATCH!
Packer-Bear Game
Live TV
Tomorrow Sunday at
HOO HOO CLUB
Oshkosh
N. Main St.
Across From Fairgrounds

When You Rent a Piano at
HEID'S
of Appleton or Oshkosh
It Costs Only $6.75 Per Mo

NEWSPAPERARCHIVE®

Kewaunee '11' Deals Seymour 15-7 Defeat

Indians Score First on 51-Yard Run by Danforth

SEYMOUR—After winning its first two league starts, Seymour High School dropped its second straight Northeastern Wisconsin Conference game here Friday night, as Kewaunee broke open a 7-all halftime tie and went on to defeat the Indians, 15-7.

Seymour scored first in the hard-fought contest, driving 72 yards for a touchdown, most of the yardage coming on Jim Danforth's 51-yard dash to paydirt

The point-after kick by John Powless gave the Indians a 7-0 advantage at the first-quarter mark.

Kewaunee's Bill Brusda offset that tally with 9-yard touchdown runs in the second and third stanzas, and also added the PAT following the initial counter.

The winners closed out the the scoring with a safety in the final period.

Henry Jordan, One of the stalwarts in the Packer defense, will attempt to go Bear hunting Sunday when Chicago invades Green Bay's Lambeau Field for a National Football League encounter.

FVL Scores Win in Final 37 Seconds

Continued from Page 4

situation and was stopped on its own 47 by a tough FVL defense. On the first play, Dahlke rambled for 33 yards before he was finally shoved out of bounds on Mantiowoc's 14. Tiedt hit Dennis Neumann for 7, Volkman smashed for 2, Dahlke lost one, then, Dahlke took a pitchout and ran the final six yards around left end. The PAT pass from Tiedt to Neumann was good for an early, 13-0 lead.

FVL recovered a fumble on the following kickoff, but on the second play a FVL fumble was recovered by the Lancers' Reuben Stuebs on his own 41. On the first play, quarterback Bob Kastner took the ball on a keeper off a wingback and raced 59 yards along the sidelines for Manitowoc's first score.

Fox Lutheran attempted a run on a fourth and 7 play and was stopped on its own 43 after the kickoff. Five plays later the Lancers, with 37 seconds remaining in the half, tied the score, as junior end Paul Brusy got behind his defender and hauled in a 25-yard Kastner aerial for a TD. A fumble on the PAT cost the Lancers a chance for the lead.

In the third quarter, there were seven changes of possession as the two defenses battled fiercely with FVL intercepting a pass and recovering a fumble but being unable to move.

Inches Short

On the first series of the fourth quarter, the Lancers punted and FVL was able to get down to the Lancer 41 before Manitowoc took over on a fumble recovery. They moved to the FVL 36 where a fourth down run by Bob Kastner was inches short of a first down.

With less than two minutes remaining, FVL, using the airways and a couple of good runs scored the winning TD. On the first play Tiedt hit Neumann for five yards. Tiedt then faked a pass and ran 21 yards to the Lancer 40

Korth then managed 13 yards with a second effort and Tiedt hit Neumann again for nine at the 18. Tiedt then hit Dahlke with a perfect pass as Dahlke jumped high in the air between two defenders to grab the pass with 37 seconds remaining. Tom Ehlke ran the PAT.

Manitowoc still fought hard and on the last play of the game Dahlke caught Kastner from behind on the FVL 26 as the senior quarterback was headed for paydirt.

Last week Manitowoc scored on the last play of the game to win and this week lost in the final seconds. FVL now has a 4-1 record while Manitowoc is 3-2.

	FVL	Manty
First Downs	5	3
Rushing	5	1
Passing	0	2
Total Yardage	188	190
Rushing	141	137
Passing	47	53
Passes Attempted	12	15
Passes Completed	5	3
Passes Intercepted by	2	0
Fumbles	5	4
Lost	2	2
Penalties	5-25	1-5

Score by Quarters

FVL	6	7	0	7	—26
Manty	0	13	0	0	—13

Home Tavern Takes Valley Pool Lead

Home Tavern (18-9) has moved into first place in the Valley Pool League. It won six of its last nine games.

Cork and Dine, the previous leader, dropped into a tie for second place with Center Valley. Both are 17-10.

'66 Guarantee Could Have Sent Braves to Atlanta Early

MILWAUKEE (AP) — The Milwaukee Braves might have been allowed to move to Atlanta Aug. 1 had Braves' board chairman William Bartholomay been able to guarantee new major league baseball franchise for Milwaukee in 1966, the manager of Milwaukee County Stadium testified Friday.

William R. Anderson told of a special closed - door meeting July 20 in Washington with Bartholomay, Milwaukee businessmen and congressmen from Atlanta and Milwaukee. He said the arrangement for the move proved to be a "complete myth" when Bartholomay said he did not represent baseball at the meeting.

Anderson and Benk Barkin, a member of Teams, Inc., which is seeking to attract another franchise, testified at a pre - trial examination conducted by Braves' attorney Earl A. Jinkinson in Milwaukee County's antitrust suit stemming from the club's announced move.

Losing Money

Jinkinson asked Barkin if the Braves were losing money, whether "they should continue to lose money just because Milwaukee wants a team?"

Steven E. Keane, special counsel for the county, interjected, "Mr. Jinkinson will have to make up his mind whether baseball is a money-making business or a sport."

Baseball has claimed antitrust exemptions on grounds it is not a business.

La Crosse '11' Scores 30-20 Win in WSUC

LA CROSSE (AP)— An alert La Crosse defense, backed by a strong running game, overpowered Eau Claire 30 - 20 Friday to take over sole possession of first place at least for a day in the Wisconsin State University Conference football race.

La Crosse intercepted six passes and recovered one fumble. Cornerback Tom Carroll Gregg Zastrow was able to comsnared three of the interceptions while Blugold quarterback plete only eight of 25 attempts.

Warren Bear, a 186 - pound sophomore from Waukesha, scored twice for La Crosse while Grady Steensrud scored once and passed for touchdowns to Bear and Vaugh Chattman.

Passes for Pair

Zastrow passed for two touchdowns, a 22-yarder to Jerry Gendron and a 27-yard flip to Ed Kroman.

La Crosse rolled up 237 yards on the ground to gain its second conference victory and third triumph in four games. Eau Claire is now 1-2 in conference play.

The victory pushed La Crosse ahead of Stevens Point and Stout, both with 1-0 WSUC records. Both play today.

Dodgers Flooded By Ticket Orders

LOS ANGELES (AP)—One day's mail has more than accounted for tickets available to the 1965 World Series, the Los Angeles Dodgers office announced Friday.

Walter Nash, the Dodgers' ticket chief, said that he will probably be able to provide two tickets for single games to some 20,000 customers who ordered through the mail. To the others —"I'm sorry," Nash said.

Amateur Golf Champ Bob Murphy Suffers Shoulder Separation

GAINESVILLE, Fla. (AP) — U.S. Amateur golf champion Bob Murphy suffered a separation of the right shoulder in a swimming pool accident Thursday.

A physical education major, Murphy was practicing flip turns in a pool at the University of Florida when he was hurt

He was treated and released at the infirmary. No information on whether the injury will affect his golf was available.

Major League Stars

By THE ASSOCIATED PRESS

PITCHING — Denny Lemaster Braves, held Los Angeles to five hits in a 2-0 victory that ended the Dodgers' winning streak at 13. The Dodgers, however, clinched a tie for the National League pennant when San Francisco lost to Cincinnati.

BATTING — Frank Robinson, Reds, belted his 33rd homer, a three-run first-inning shot that triggered Cincinnati to a 17-2 victory over San Francisco.

Oshkosh Couple Drowns in Butte des Morts

CONTINUED FROM PAGE 1

Swisher's body but gave up when darkness set in.

Sheriff Marvin Peppler said the 14-foot aluminum boat was powered by a 50-horsepower outboard motor. The ignition was on and the throttle was wide open when found, the sheriff said Water in that area is 12 feet deep and only the tip of the boat's bow could be seen above the water

Winnebago County Coroner Arthur C. Miller said he plans an investigation since the windshield of the boat was ripped off and the front end of the boat was dented.

Married in July

The Swishers were married July 23 She is the former Mrs. Rose Luker. The boat was registered in her name

Mrs. Swisher's body was identified by her sister-in-law, Mrs. Wayne Ratzburg, Oshkosh, who said the drowning victim was a good swimmer.

A neighbor said the boat had been gone from the Swisher home at noon

Funeral arrangements are incomplete.

Judy Bell Out Of 'British'

Loses 3 and 1 Quarter-Finals Duel in Scotland

ST. ANDREWS, Scotland (AP)—American Judy Bell was on the sidelines today as British and French golfers met in the rain-delayed semifinals of the British Women's Championship over the famed Old Course at St. Andrews.

The 29-year-old U.S. Curtis golf star from Colorado Springs, Colo., lost 3 and 1 to Mrs. Belle Robertson, the Scottish champion, during a driving rainstorm of their quarter-final match Friday.

Mrs. Robertson faced France's Brigitte Varangot, the 1963 winner, and England's Pamela Tredinnick took on France's Claudine Cros in 18-hole semifinals.

The winners then were scheduled to play 18 holes for the title in the afternoon. The semifinals had been set for Friday afternoon with a 36-hole final programmed for Saturday. But because of a howling gale, the semifinals were put back a day and the final cut to 18 holes.

Trailing by two holes, Miss Bell missed a chance to tighten the match on the 15th when she blew a three-foot putt and had to settle for a half. She went out on the 17th when her approach shot went over the green and onto a road.

State Amateur Golf Tourney Set For Sheboygan

SHEBOYGAN (AP)—The 1966 State Amateur Golf Tournament has been scheduled for the week of July 25 at Sheboygan Pine Hills Country Club, with Riverdale Country Club in suburban Sheboygan as the alternate site for qualifications.

The Wisconsin Amateur Golf Association, which awarded the tourney to Pine Hills Friday, also choise Ed Walsh of Milwaukee as president and reelected Walter Turner of Oconomowoc as secretary-treasurer.

Blind Youth Cheered After Finishing in Cross Country Race

DERBY, Kan. (AP) — Ray Patterson, 17, finished behind the leaders in the public high school cross-country meet, but his teammates cheered wildly when he crossed the line.

Why? Because Ray is blind.

He doesn't take track too seriously. He just runs to keep in shape for the wrestling team.

Ray, a senior, lost his sight during radium treatments for cancer when he was 3. He went to a school for the blind until this year.

Umpires Named For World Series

NEW YORK (AP) — Baseball Commissioner Ford Frick announced today the selection of the six umpires who will work the World Series opening Wednesday at Minnesota.

Ed Hurley, John Flaherty and Bob Stewart are the three men from the American League and Tony Venzon, Ed Sudol and Ed Vargo from the National League.

As the senior umpire from the American League, the home club for the first game, Hurley will work behind the plate in the opener. Venzon will be on first base, Flaherty at second, Sudol at third. Stewart on the left field foul line and Vargo on the right field line. They will shift after each game.

Knowles Back In State With High Enthusiasm

MILWAUKEE (AP) — Gov. Warren P. Knowles returned from his European trade tour Friday night with what he termed a "firm impression that there are unlimited horizons for expansion of Wisconsin business."

The governor, hoarse with a cold upon his arrival here, added, "I'm filled with enthusiasm about the results of the trip."

Knowles and his wife led a 119 - member delegation from Wisconsin on a three-week tour of the Netherlands, Great Britain, Sweden, Norway, Italy and Spain. The Republican governor also made a personal visit to West and East Berlin.

He predicted the tour would result in long - range gains through the development of trans-Atlantic "business associations which will provide more jobs and more business for the state."

Knowles returned early to greet Crown Prince Harold of Norway on his visit tonight to Madison. The delegation of Wisconsin businessmen planned to visit Lisbon, Portugal, this weekend before returning to the United States Monday.

Council Bishops Hopeful About Pope's U.N. Trip

VATICAN CITY (AP) — Ecumenical Council bishops looked today for Pope Paul's U.N. trip to bring Roman Catholicism closer to the problems of the peace-hungry modern world.

The 2,200 prelates at the council went into their weekend recess as the Pope's Monday morning departure for the United Nations headquarters in New York drew closer.

Despite the recess, there was no letup in the hectic pace that has marked this fourth and final council session since it began Sept. 14.

The prelates were preparing for prayer and a special Mass in St. Peter's Basilica on Monday morning. The Pope will then be flying by jet over the Atlantic to U.N. headquarters in New York.

A perceptible mood of excitement was taking hold in council circles over the Pope's historic peace pilgrimage to the New World.

Impeachment of Deskin Sought by Wisconsin Group

MILWAUKEE, Wis. (AP) — World Boxing Association Vice President Joey Sangor and the Wisconsin Athletic Commission called Thursday for the impeachment of newly elected WBA President Jim Deskin.

The Wiscosnin Commission criticized Deskin because of his home state's acceptance of the heavyweight title fight at Las Vegas, Nev., Nov. 22, between challenger Fliyd Patterson and Cassius Clay, whom the WBA does not recognize as champion. Deskin is a member of the Nevada Commission.

Frank Falduto, chairman of the three-member Wisconsin Commission that includes Sangor, said, "This is a deplorable situation Here is the president of the WBA ready to accept this fight as a title affair when his own group has already refused to recognize Clay as champion."

Falduto said the resolution adopted unanimously, would be sent to the WBA Executive Committee, which plans to meet this fall in Reno, Nev. The resolution also asks expulsion of Nevada from the WBA.

Child Dies 10 Minutes Before Arrival of Her Father From Viet Nam

SANTA ANA, Calif. (AP) — Marine Staff Sgt. Frank Von Rinteln flew to Santa Ana from Okinawa after learning that his 6-year-old daughter was critically burned.

Ten minutes before Sgt. Von Rinteln arrived at the hospital Friday, his daughter Barbara went into a seizure. By the time he reached her bedside, she had died.

Said the sergeant: "I don't know what to do. I can't cry. I just feel numb."

Von Rinteln, 33, and his wife, Maryo, 30, live in nearby San Clemente. They have five other daughters and a son.

Investigators said Barbara and her sisters were playing with their mother's clothing Wednesday. A fire somehow started and the child was burned over 90 per cent of her body.

Lucey Says Carley's Plan to Pool Funds Would Run Recreation

WAUSAU (AP) — Lt. Gov. Patrick J. Lucey said Friday the plan backed by Democratic National Committeeman David Carley to pool all state funds in general treasury would wreck the state's outdoor recreation program.

Lucey and Carley are considered rivals for the Democratic nomination for governor next year. Carley has suggested that the merger in bookkeeping, eliminating separate tax and budget programs for highways and conservation, would mean greater efficiency, but Lucey charged it would destroy the $50 million outdoor recreation program launched by Democratic former Gov. Gaylord Nelson.

Lucey said the separate budget for outdoor recreation prevents the Legislature from raiding conservation funds to finance other programs. "It is a bitter day for the Democratic party when leaders within our own ranks advocate measures which would wreck the Nelson program," Lucey said.

LEGAL NOTICES

City of Appleton

NOTICE OF APPLICATION FOR LICENSE

Notice is hereby given that the following application for license to deal in intoxicating liquor has been filed with the City Clerk of Appleton

COMBINATION CLASS "B" FERMENTED MALT BEVERAGE AND LIQUOR LICENSE

Name—Talley, Robert Lucius

Address—302 N. Catherine Street, Appleton, Wisconsin

Location of Premises to be Licensed—1216 S. Oneida Street

Dated: September 30, 1965

ELDEN J. BROEHM
City Clerk

October 2-4-5

STATE OF WISCONSIN, OUTAGAMIE COUNTY COURT IN PROBATE
Branch No. 1

In the Matter of the Estate of MABEL GILBERTSON, Deceased.

A petition having been filed, representing that Mabel Gilbertson, late of the City of Minneapolis, Hennepin County, Minnesota, died testate, and praying that the Last Will and Testament of deceased dated April 5, 1957 be admitted to probate, and that Letters Testamentary be granted, and for determination and adjudication of heirship.

IT IS ORDERED:

That said petition be heard, at a term of Court at the Court House in the City of Appleton, County of Outagamie, State of Wisconsin, commencing on the 2nd day of November, 1965, at the opening of Court on that day or as soon thereafter as said petition can be heard;

That the time within which creditors of the deceased shall present claims against such estate for examination and allowance is hereby fixed and limited up to and including the 17th day of January, 1966;

That all claims against the deceased be examined and adjusted by the Court on the 16th day of January, 1966, at the opening of Court on that day, or as soon thereafter as the matter can be heard;

Dated October 1, 1965.

By the Court,
URBAN P. VAN SUSTEREN
County Judge
Branch No. 1

EDGAR E. BECKER, Attorney
1001-2 Zuelke Building
Appleton, Wisconsin 54911

October 2-9-16

88th Birthday For Sen. Hayden

WASHINGTON (AP) — Sen. Carl Hayden, D-Ariz., a senator longer than anyone in the nation's history, is 88 today.

President pro tempore of the Senate and chairman of its Appropriations Committee, Hayden was first elected to the Senate in 1926 and is in his seventh six-year term.

Hayden was Arizona's first congressman when it attained statehood in 1912, and served in the House until election to the Senate. His 53 years in Congress are a record for service.

LEGAL NOTICES

STATE OF WISCONSIN, OUTAGAMIE COUNTY COURT—IN PROBATE

File No. 23,392

In the Matter of the Estate of LYDIA KNICKERBOCKER, Deceased

On the application of the executor of the estate of Lydia Knickerbocker, deceased, late of the City of Appleton, Outagamie County, Wisconsin, for the allowance and adjustment of his account, for the allowance of debts or claims paid without filing, for the determination of who are the heirs of the deceased, for the determination of the inheritance tax, for the assignment of the residue of the estate, and the adjudication of the termination of joint tenancy or life estate, if any, and for appointment of a trustee.

IT IS ORDERED:

That the application be heard and determined at a term of the Court, to be held in and for the County of Outagamie, at the Court House, in the City of Appleton, on the 26th day of October, 1965, at the opening of Court on that day, or as soon thereafter as the matter can be heard;

Dated October 1, 1965.

By the Court,
URBAN P. VAN SUSTEREN
County Judge

BENTON, BOSSER, FULTON, MENN & NEHS, Attorneys
115 N. Appleton Street
Appleton, Wisconsin

October 2-9-16

STATE OF WISCONSIN, OUTAGAMIE COUNTY COURT—IN PROBATE
Branch No. 1

In the Matter of the Estate of MARGARET GATES, Deceased.

A petition having been filed, representing that Margaret Gates, late of the City of Appleton, Outagamie County, Wisconsin, died testate, and praying that the Last Will and Testament of deceased dated May 13, 1962 be admitted to probate, and that Letters Testamentary (or, of Administration with the will annexed) be granted, and for determination and adjudication of heirship;

IT IS ORDERED:

That said petition be heard, at a term of Court at the Court House in the City of Appleton, County of Outagamie, State of Wisconsin, commencing on the 19th day of October, 1965, at the opening of Court on that day or as soon thereafter as said petition can be heard;

That the time within which creditors of the deceased shall present claims against such estate for examination and allowance is hereby fixed and limited up to and including the 31st day of December, 1965;

That all claims against the deceased be examined and adjusted by the Court on the 4th day of January, 1966, at the opening of Court on that day, or as soon thereafter as the matter can be heard;

Dated September 23, 1965.

By the Court,
JOYCE SCHUMAKER
Register in Probate
Branch No. 1

BENTON, BOSSER, FULTON, MENN & NEHS, Attorney
115 N. Appleton Street
Appleton, Wisconsin

September 25 October 2-9

LEGAL NOTICE

City of Appleton

OFFICIAL SIDEWALK NOTICE

Notice is hereby given that the Council did on the 15th day of September, 1965 order the construction of sidewalks along the following described properties, to wit:

Lot 9, Rolling Acres, Ward C on E. Roeland Avenue, Key No. C-1240

S 3' of Lot 99 & all of Lot 100, Randall Park Plat, 1A Ward, on North McDonald Street, Key No. 1-2775

And you are hereby notified to cause said sidewalk to be constructed within twenty days from date of this notice, or same will be built by the city and the expense thereof charged to the property

Dated: September 24, 1965.

ELDEN J. BROEHM
City Clerk

September 25 October 2

CITY OF APPLETON
APPLETON PARK BOARD
NOTICE TO ALL BIDDERS

Announces the acceptance of sealed bids for the installation of facilities and plantings in Bellaire Park.

Development phases include concrete parking lot installation, assorted concrete structures, building, landscape plantings, electrical, plumbing, carpentry, etc.

Contact the Appleton Park Board at the Park Department Office, 1205 West Prospect Avenue, Appleton, Wisconsin for copies of plans and specifications. $35.00 deposit for plans — $20.00 deposit for specifications

Sealed bids to be submitted by 12 Noon (C.D.S.T.) October 12, 1965 (bids to begin at once upon awarding of contract.

The Appleton Park Board reserves the right to reject any or all bids, or to accept any bid deemed for the best interest of the Appleton Park Board and to waive any informalities in the bidding.

Published by the authority of the Appleton Park Board

Dated: September 30, 1965

APPLETON PARK BOARD
1205 W. Prospect Avenue
Appleton, Wisconsin
A. W. JONES
Secretary

October 2-3-4

STATE OF WISCONSIN
CIRCUIT COURT
OUTAGAMIE COUNTY

Kaukauna Savings and Loan Association, a Wisconsin Savings and Loan Corporation,
Plaintiff,

—vs—

Donald Cross and Joan Cross, his wife,
Defendants

NOTICE OF FORECLOSURE SALE

PLEASE TAKE NOTICE that by virtue of a judgment of foreclosure and sale entered in the above entitled action on the 31st day of August, 1964, the undersigned, Sheriff of Outagamie County, Wisconsin, will sell at public auction at the west door of the Outagamie County Court House in the City of Appleton, Outagamie County, Wisconsin, on the 20th day of October, 1965, at 10:00 o'clock in the forenoon of that day, the real estate and mortgaged premises directed by said judgment to be sold and described as follows.

A parcel of land in the South ½ of the Southwest ¼ of Section 16, Township 21 North, Range 17 East, and particularly described as follows: Commencing at an iron 1½" pipe in the North boundary of Super Highway 41, such pipe being one thousand seven hundred ninety-two (1792) feet East of the West section line of said section; thence one hundred fifty (150) feet East on the North Line of Highway 41; thence North at right angles a distance of one hundred sixty-five (165) feet; thence East at right angles a distance of ninety-three (93) feet to the point of beginning; thence North at right angles a distance of one hundred forty-three 143) feet; thence East at right angles a distance of ninety-three (93) feet; thence South at right angles a distance of one hundred forty-three (143) feet; thence West, parallel with the North line of said Highway 41 a distance of ninety-three (93) feet to the place of beginning. ALSO, all right, title and interest to the water line easement described in the Deed recorded in Volume 559 of Records, on page 251, Document No. 526778, Outagamie County, Wisconsin, Registry.

Terms of Sale: Cash

Dated this 2nd day of September, 1965.

s-CALVIN SPICE
Sheriff

McFadden & O'Connor
Attorneys at Law
203 Lawe Street
Kaukauna, Wisconsin

RUN: Sept. 4, 11, 18, 25, Oct 2-9

AUDITED PAID CIRCULATION ABC

One in a series of messages to advertisers

No myths or mysteries, just the facts

The finest advertising doesn't have a chance unless it is seen or heard. The circulation of an advertisement is vital to its success. And, circulation is people ...not the number of advertisements printed or anticipated or projected.

No advertiser can afford expensive guessing. Positive proof of circulation should be demanded. Vague generalities should be discounted. Charts, formulas, and promises are not readers, and can lead your advertising off sales target.

The actual circulation figures...verified count...of this newspaper are available through the report of the Audit Bureau of Circulations.

Exactly how many units of your advertising are delivered into the hands of paying customers? How much do they pay to see your advertising? Where and how is this advertising being delivered?

This is the type of circulation information that helps keep your advertising and advertising budget aimed in the right direction. No camouflage, just facts and figures.

Insist on circulation proof when you buy advertising—be ABC-sure.

A copy of our latest ABC Report is available on request.

THE Daily-Sunday POST-CRESCENT

Wisconsin's Vital Newspaper

ABC FACTS—THE BASIC MEASURES OF CIRCULATION VALUES

NEWSPAPER ARCHIVE® NEWSPAPER ARCHIVE®

3 Networks to Cover Monday Visit of Pope

Regular Programs to be Skipped, Noted Churchmen to Serve for 14-Hour Special

BY CYNTHIA LOWRY

NEW YORK (AP) — The three major television networks are preparing to give the same all-out coverage to the 14-hour visit of Pope Paul VI to the United Nations and New York next Monday that they have accorded the astronauts, space journeys, political conventions and the last rites for John F. Kennedy and Winston Churchill.

Coverage of the papal journey will start with satellite transmissions of pictures of his takeoff from Italy early Monday morning and pick up with his landing at New York's Kennedy airport on Long Island. From 8 a m CDT until 11 p m. when he is scheduled to take off again all regular programs will be skipped. The day is to be virtually without any commercials. And the head of the Roman Catholic Church, will be on camera just about every minute that he is not in private conference.

All three networks will have well-known Catholic churchmen serving in special capacities on the staffs Monday but CBS, in something of an ecclesiastical scoop will have one of the nation's best known priests as its special narrator for the day. He is the most Rev Fulton J Sheen, auxiliary bishop of New York and national director of the Society for the Propagation of the Faith.

Bishop Sheen, who has been in Rome attending the Ecumenical Council meetings, arrived in New York late Wednesday and by Thursday night had already compiled what he called a "fact book" of 120 pages for his use, as he said, from "sunrise to sunset."

Explanation of Mass

The churchman, famed as a lecturer, teacher and writer, expects that his greatest challenge will come with his explanation of the Mass on Monday night in the Yankee Stadium which will be watched on television by millions of non Catholics as well as Catholics.

"I am going to explain it in terms of the engagement that comes before marriage," he said. "I recall that I once sat for an hour and a half in Japan watching a play and was bored to death because I didn't understand one word of what was going on. I've always disliked the way the Mass was presented on television anyway. The movements were described — which you could see anyway — but the meaning was ignored. I hope to explain it in the simplest possible terms."

The bishop said that the pope's health is good now but did not underestimate the strain of the long trip and the demands of the long day.

Why Important?

Why is the brief visit of importance to non-Catholics?

"I think that all peoples today are seeking something outside themselves for allegiance," Bishop Sheen said. "I think all peoples are looking for better understanding and hoping for world peace. And this is the mission of a good man, a holy man for peace. It could just as easily be the mission of Gandhi or a Schweitzer. In this instance it just happens that it is the mission of a Catholic."

Bishop Sheen added that he was glad the three television networks were pooling their basic coverage of the events of the day. But he too confessed that he wished they could work out some arrangement so that the coverage could be shared rather than duplicated — or rather triplicated — "perhaps with one network taking over for a certain number of hours and then another picking up in its turn."

Television Schedules

WLUK-TV, Channel 11, Green Bay

SATURDAY, P.M.
4 00—Wide World of Sports
5 30—Packerama
6 00—Polka Parade
6 30—Shindig
7 00—King Family
7 30—Lawrence Welk
8 30—Hollywood Palace
9 30—Amos Burke
10 30—News
10 55—Movie
12 30—News
SUNDAY, A.M.
7 30—Christophers
7 45—Word of Life
8 15—Bible Story Time
8 45—Davey and Goliath
9 00—Annie Oakley
9 30—Beany and Cecil
10 00—Bullwinkle
10 30—Discovery '66
11 00—Range Rider
11 30—Topper

WBAY-TV, Channel 2, Green Bay

SATURDAY, P.M.
4 00—NFL Countdown
5 00—Outdoors
5 30—Romy Goss
6 00—News
6 30—Jackie Gleason
7 30—Trials of O'Brien
8 30—NFL Play-by-Play
9 00—Gunsmoke
10 00—Death Valley Days
10 30—Movie
12 00—Movie
SUNDAY, A.M.
8 00—Light Time
8 15—Sacred Heart
8 30—Sunday Mass
9 00—Lamp Unto My Feet
9 30—Look Up and Live
10 00—Movie
11 45—News

WFRV-TV, Channel 5, Green Bay

SATURDAY, P.M.
6 15—Roger Ramjet
6 30—Flipper
7 00—I Dream of Jeannie
7 30—Get Smart
8 00—Saturday Night Movie
10 15—News
10 35—Tonight Show
12 15—Movie
SUNDAY, A.M.
7 30—Tales of Poindexter
7 45—Social Security in Action
8 00—Americans at Work
8 15—Bible Answers
8 45—NBC Religious Series
9 15—Know the Truth
9 30—This Is the Life
10 00—Topic
10 30—Movie

WTMJ-TV, Channel 4, Milwaukee

SATURDAY, P.M.
5 20—Football Scoreboard
5 30—Vince Lombardi
6 00—News
6 30—Flipper
7 00—Death Valley Days
7 30—Get Smart
8 00—Saturday Night Movie
10 30—News
10 45—Movie
12 45—News
1 00—Movie
SUNDAY, A.M.
7 30—Cartoon Corral
8 30—Sunday Morning Funnies
8 30—Church Service
9 30—This Is the Life
10 00—Dobie Gillis
10 30—December Bride
11 00—Open House
11 30—Sports Club
11 55—News

WITI-TV, Channel 6, Milwaukee

SATURDAY, P.M.
4 00—Roller Derby
5 30—Jimmy Dean
6 00—TV 6 Report
6 30—Shindig
7 00—King Family
7 30—Lawrence Welk
8 30—Hollywood Palace
9 30—Peyton Place
10 00—News
10 15—Movie
12 00—Movie
SUNDAY, A.M.
7 00—News
7 15—Christophers
7 30—Break Thru
8 00—Pattern for Living
8 30—Lutheran Guideposts
9 00—Mass for Shut-Ins
9 30—Beany and Cecil
10 00—Bullwinkle
10 30—Discovery '66
11 00—Eye on Your City
11 30—Viewpoint

WSAU-TV, Channel 7, Wausau

SATURDAY, P.M.
5 00—Daniel Boone
6 00—Flipper
6 30—Jackie Gleason
7 30—Get Smart
8 00—Smothers Brothers
8 30—The Loner
9 00—Gunsmoke
10 00—Trials of O'Brien
11 00—News
11 15—Movie
SUNDAY, A.M.
9 00—Lamp Unto My Feet
9 30—Look Up and Live
10 00—Camera Three
10 30—Big Picture
11 00—This Is the Life
11 30—Face the Nation

WAOW-TV, Channel 9, Wausau

SATURDAY, P.M.
4 00—Wide World of Sports
5 30—Commercial
5 45—Cartoon Corral
6 00—News
6 30—Rifleman
7 00—King Family
7 30—Lawrence Welk
8 30—Hollywood Palace
9 30—Call Mr. D
10 00—News
10 25—Movie
SUNDAY, A.M.
7 45—Light Time
8 00—Church in the Home
8 30—This Is the Life
9 00—Annie Oakley
9 30—Beany and Cecil
10 00—Bullwinkle
10 30—Movie

WISN-TV, Channel 12, Milwaukee

SATURDAY, P.M.
4 00—NFL Countdown
5 00—Smothers Brothers
5 30—77 Sunset Strip
6 30—Jackie Gleason
7 30—Trials of O'Brien
8 30—The Loner
9 00—Gunsmoke
10 00—News
10 30—Merv Griffin
12 00—News
12 05—Peter Gunn
SUNDAY, A.M.
8 25—News
8 30—Word of Life
9 00—Lamp Unto My Feet
9 30—Look Up and Live
10 00—Mormon Conference
11 00—Bugs Bunny

Fox Cities Movie Times

Viking — (today and Sunday) Robinson Crusoe on Mars, Space Children from 1 p m. to 4:30. Mirage at 4:40 and 8:20. A Very Special Favor at 6:30 and 10 p m

Appleton — (today) Marriage on the Rocks at 1:30, 3:40, 5:40, 8 p.m. and 9:50. (Sunday) Marriage on the Rocks at 1 p m., 3:10, 520, 7:30 and 9.40.

Neenah — (today) Shenandoah at 6:30 and 9:50. Fluffy, once at 8.20. (Sunday) Fluffy at 1:15, 4:55 and 8:20 Shenandoah at 2:50, 6 25 and 9:50.

Brin, Menasha — (tonight) Monkey's Uncle at 7 p m., 10:15 Sergeant Deadhead, once at 8.45. (Sunday) Monkey's Uncle at 1 p.m., 4:20 and 7:40 Sergeant Deadhead at 2 50, 5:55 and 9 15

Raulf, Oshkosh — (tonight) Morituri at 6 30 and 10.40. Von Ryan's Express, once at 8:40 (Sunday) Morituri at 1:30, 5:45 and 9 55. Von Ryan's Express at 3 40 and 7 55

Time, Oshkosh — (tonight) A Very Special Favor at 7 05 and 9 25 (Sunday) A Very Special Favor at 2 p m., 4 20, 6.40 and 8 55

Vaudette, Kaukauna — (tonight and Sunday night) The World of Abbott and Costello at 7 p m Mirage at 8 30 (Sunday matinee) Lassie's Great Adventure, Abbott and Costello, beginning at 1:15.

Migration From State Stopped, Group Reports

Increased Jobs Have Provided Opportunities

Post-Crescent Madison Bureau

MADISON — The out-migration that worried state economic development officials during the first part of this decade apparently has been halted, according to the State Department of Resource Development.

The department called "significant" the spurt in job growth in Wisconsin since 1963 and noted that new job creations in the Wisconsin economy now "are more than enough to provide opportunities for new entrants into the labor force."

"By ordinary standards our people are noticeably over-employed," a department periodical commented, adding that there are now some indications pointing to a faster total Wisconsin population growth in the future.

40,000 a Year

The analysis reported that non-farm wage and salary employment has risen at the rate of 40,000 jobs a year for the last two years, and that an annual average growth of about 17,000 jobs will be required to accommodate expected population gains during the rest of the decade.

In contrast, there was a lag in the generation of new employment from 1960 to 1963 in the state, which led to a sizable departure of Wisconsin residents. The out-migration factor until 1963, it was said, was probably the explanation for the fact that unemployment remained relatively low during those years in spite of the lack of job opportunity growth.

District Award Dinner

Seymour Club Best 4-H Promoter of Dairying

Post-Crescent News Service

GREEN BAY — Recognition for June Dairy Month promotions and activities went to seven area 4-H clubs at a dinner here Thursday evening. The honored clubs were winners in their county competitions.

To the Woodland Hustlers, Seymour, went the first place trophy. Sally Tubbs, speaking for the Outagamie County Young People, summarized a busy program of varied projects, ranging from a super market dairy products promotion to seving a new ice cream sundae at Ladies Aid meeting.

The Happy Helpers Club of Manawa, the Waupaca County winner, received the second place trophy. Third place went to the Bonduel 4-H Club, Shawano County.

Promotional Idea

A special trophy for the best promotional idea went to the Wayside Pioneers of Brown County. Joy Kiekhaefer told how the club had used special June Dairy Month hats effectively in store windows in Green Bay and De Pere.

Other county winners honored at the meeting were Friendly Valley, Calumet County; Lucky Aces, Kewaunee County, and Morgan Badgers, Oconto County.

Bill Hoeft, Milwaukee radio and television farm reporter, told the young people of challenging opportunities for them in agriculture. Farming, home economics, engineering, bacteriology and many other fields need intelligent, aggressive, college-trained men and women, he said.

100 Attend

"There is lots of room in agriculture. People are still eating," he said.

The dinner, attended by about 100 4-H members and leaders, was sponsored by the American Dairy Association of Wisconsin. ADA representatives attending were Tom Burgess, Madison, public relations director, and Vernon Shultz, Manitowoc, a state director.

Mrs Hilmer Mueller, Seymour, was district chairman of the 4-H dairy promotion for June.

Awards were sponsored by the Appleton State Bank, Badger Breeders Cooperative, Fairmont Foods, Lake-to-Lake Dairy Cooperative and Consolidated Badger Cooperative.

Punt, Pass, Kick Test at Sherwood

SHERWOOD — Registration for the fifth annual punt, pass and kick contest for boys 8 through 13 years may be made with Stumpf Motor Co. until Oct 8

The Sherwood, Hilbert and Stockbridge competition will be at 10 a m Oct 9 at the American Legion Park here. James Schmidt, Edward Rogalska and John Brantmeier will be in charge.

Eighteen prizes will be awarded based on points received on distance and accuracy in punting, passing and kicking. Ties will be played off on the day of contest.

TRADE for a NEW
* RANCH
* SPLIT
* TWO STORY
* DUPLEX
* FOUR APARTMENT
* TEN APARTMENT
Call PA 2-6466
E & R
CONSTRUCTION CO — REALTORS
Your proven guarantee for better living

SEE the Packer-Bear FOOTBALL GAME
Live on Channel 12 TV
at SKALL'S
Colonial Wonder Bar
S. Memorial Dr. Appleton
Have Brunch Here Sunday Morning!
Brunch Served—9 A M. to 11:30 A.M.
Post-Game Dinner 4 to Midnight
Sunday Dinner—11 A M to Midnight

APPLETON
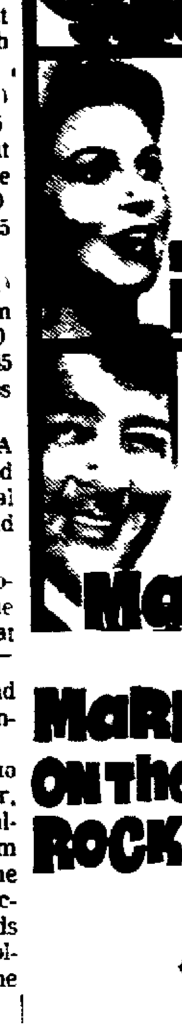
He should'a stood in bed! FRANK SINATRA
She should'na done what she did! DEBORAH KERR
He should'a known better! DEAN MARTIN
MARRIAGE ON THE ROCKS
TECHNICOLOR® PANAVISION® FROM WARNER BROS.
CESAR ROMERO · HERMIONE BADDELEY · TONY BILL · JOHN McGIVER · NANCY SINATRA · TRINI LOPEZ

Saturday Night
• Roast & Fried Chicken
• Roast Turkey
• Seafoods —
Serving Starts 5 P.M.
GORDY'S BAR
County Trunk Z
S. Side Kimberly Rd.

Waupaca Jaycees
Present in Waupaca
The Grand Old Opry
— STARRING —
• Tex Ritter • Little Jimmy Dickens
• Mac Wiseman • Red Sovine • Delores Smiley
SUNDAY, Oct. 10th
2 p.m. and 8 p.m. Performances
Reserved Seats $3—General Admission $1.50 in Advance
$2.00 at the Door
Write to Waupaca Jaycees, Box 82, Waupaca

TOMORROW — NOON TO 8 P.M.
SMORGASBORD
HAMMEN BAR & RESTAURANT
DOWNTOWN LITTLE CHUTE
BROASTED CHICKEN — Bread dressing
SPARE-RIBS en barbecue sauce
BRAISED BEEF — brown gravy - mashed potatoes
Green peas - assorted salads - jellos - relishes - hors d' ouvres - assorted rolls - breads crackers coffee dessert
All for just $2 00 per person
Let's make it a date to meet here

BUCK NITE!
Admission only $1.00 Per Couple All Nite With Live Entertainment by The Cromagnums.
Join the fun for only a buck!
MEMORIES SUN!
1-5 P M Adm Only 75c
Knight
Proper Dress Always

BLEIER'S 201 S. Walnut Appleton
Saturday Night Feature:
Barbecued Spareribs
• ALSO ROAST or FRIED CHICKEN AND LOBSTER — SEAFOOD

PARADISE A-GO-GO CLUB
Highways 10 and 41
Featuring a Go-Go Girl Sat., Mon. & Wed.

Moms! Dads!
WE'LL TAKE CARE OF THE CHILDREN
While You Enjoy the Packers Game
SPECIAL KIDDY MATINEE
SUNDAY 1 P.M. OVER 4:35
2 APPROVED CHILDREN'S MOVIES
EXCITEMENT & THRILLS WHEN CHILDREN TAKE OVER
"SPACE CHILDREN"
ROBINSON CRUSOE ON MARS
TECHNICOLOR TECHNISCOPE
35c thru 8th Grade
VIKING

Movies at Their Finest in a Marcus Theatre
ENJOY THE FUN OF "GOING-OUT" TO A MOVIE TONIGHT!
VIKING NOW! STARTS AT 4.40
IT OUT-MEOWS PUSSYCAT! Following Kiddy Show
Rock has the problem: Women can't resist him —
So he goes to a women psycho analyist
(She is pictured here giving him a treatment)
—AN ADULT COMEDY—
ROCK HUDSON LESLIE CARON CHARLES BOYER
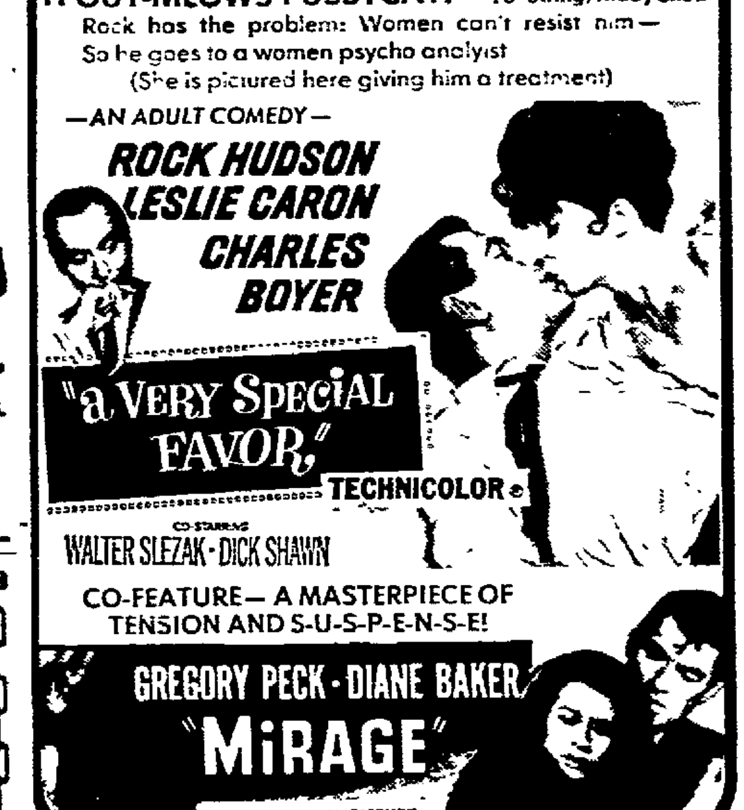
"a VERY SPECIAL FAVOR" TECHNICOLOR
CO-STARRING WALTER SLEZAK · DICK SHAWN
CO-FEATURE— A MASTERPIECE OF TENSION AND S-U-S-P-E-N-S-E!
GREGORY PECK · DIANE BAKER
"MIRAGE"
A UNIVERSAL PICTURE

SMOKING IN LOGE
NEENAH LUXURY Theatre
• NOW •
Continuous Shows Every Sunday from 1:00
ACTION AND COMEDY

SHAKES THE SCREEN LIKE CANNON THUNDER!
JAMES STEWART SHENANDOAH TECHNICOLOR
TONITE 6 30 9 50
Tony RANDALL Shirley JONES
FLUFFY in COLOR
Shown 8 20 TONITE

41 Outdoor NOW SHOWING
THE HORRIBLE DR. HICHCOCK
HIS SECRET WAS A COFFIN NAMED DESIRE!
PLUS 2ND FEATURE
THE AWFUL DR. ORLOF

MENASHA ... the BRIN TONIGHT & SUNDAY
—Sunday Matinee 1 P.M.
AN ALL-COLOR FUN SHOW!
ANNETTE—Tommy Kirk
WALT DISNEY'S THE MONKEY'S UNCLE TECHNICOLOR
SWINGERS' PARADISE TECHNICOLOR

BOYS... GIRLS!
You Can Join Our Special Sunday
PACKER MATINEE MOVIE CLUB
FREE MEMBERSHIP CARDS GIVEN AT THE BRIN and at DOERING'S SUPER VALU, Menasha
As a member you will be admitted at our Sunday matinees for 25c each Sunday during Packer Football
This Offer Is for All Children thru 8th Grade
FREE PRIZES! EACH Sun. Matinee
Each Week a Packer Autographed Football Will Be Given to a Boy
A Personal Transistor Radio Will Be Given to a Girl

TONIGHT 6:00 P.M.
DICK SINCLAIR'S
HOLLYWOOD POLKA PARADE

The Happiest Half-Hour in Television
WLUK·TV
abc 11

FOR REAL VALUE
TRY POST-CRESCENT CLASSIFIED ADS

NewspaperARCHIVE® NewspaperARCHIVE®

Negotiations Open Over Teacher Pay Scale at Menasha

Union, Board Agree on $5,000 Base, Divided on Top Wage

MENASHA — Bargaining representatives for public school teachers and the board of education started toe-to-toe negotiations over salary Friday but remained substantially apart on the structure of the wage plan.

Each side presented a new salary plan, but only at one point did the two plans agree. The bargaining committee for local 1166 of the Menasha Teachers Union, AFL-CIO, offered its base request for a starting teacher with a bachelor's degree from $5,200 to $5,000. This matches what the board has offered a beginning teacher. Presently they are receiving $4,700.

The disagreement now is not so much over the initial salary as it is over how quickly that salary goes up.

$10,000 Top

The union wants a top of $10,000. This would be for teachers at the level of approximately 12 years experience.

(Teachers advance in pay two ways — as they attain more education and in 'steps'. A step represents roughly an additional year's experience, but the board insists that it does not have to automatically increase a teacher's salary annually. Most teachers do get a board recommendation each year allowing them to go to the next step.)

The board has offered $9,400 at the 12-step level or $600 less than the union demand, added at steps 13, 14, 15, 20, 25 and 30 years. The wage at step 30 proposed by the board is $19,904, the same as the present day scale.

Early Stages

"This helps only in the early stages, probably in recruiting only," Eugene Herubin, chairman of the local's four-man bargaining committee said.

The union wants faster increases in the intermediate years as the teacher gains in experience and gains credits towards or beyond a master degree.

Frank Rosch, preisdent of the Board of Education, countered the union proposed salary plan, stating 'You want the big increases where the majority of the teachers fall.'

One member of the board team, Robert Farrell, estimated that the union's request would raise the school budget between $60,00 and $75,000.

He argued that the union had to present more specific reasons why the increase was justified, so the board could explain it to the city common council and the taxpayers.

Herubin answered that the reason had been stated over and over in the last three years of bargaining, during which no wage increases have been agreed on.

The main reason he listed for the proposed increases was rises in the cost of living.

Good Education

Richard Badger, member of the union committee, questioned whether the board was more interested in cost savings or in good education. As an example of short-sighted savings, he charged that the board has been slow in establishing a larger program in remedial reading, high school courses in art and speech and programs in special education.

At one point the negotiations became strained. Union bargainer Donald Witchell said the board's proposal was 'worse than last year and impossible.'

Farrell responded, "If you are unhappy here, why don't you go some place else and teach?"

Badger said at this point that the bargaining was 'getting nowhere,' and the board committee then asked the union negotiators to submit the board plan to the members of the local.

Herubin said the plan would be presented to the teachers for a vote Oct. 12 and another bargaining session was set for Oct. 13.

Timing Issue

Another possible major issue, timing, arose near the end of the bargaining.

Herubin said the union would consider initial bargaining practices if the board submitted a budget request to the city council before negotiations are completed.

City Clerk Harry Kind had asked that all departmental budgets be in by Oct. 1. This cannot be accomplished accurately for the school system until it is determined exactly what the teachers will be paid.

Rosch said the board would request an approximate additional budget increase in lieu of exact amounts.

The First In-Service meeting of Menasha's public school teachers was held Thursday afternoon. Audio-visual aids and the use of mechanical instructional equipment was the theme. The 72 junior and senior high school instructors met at Menasha High School, and the 54 elementary teachers and special teachers met at Banta Elementary School for three hour sessions. From left are John Schilling, MHS librarian and head of the audio-visual department; Miss Jacqueline Zander, dean of girls and social studies instructor, and Harry Johnson, English instructor. Schilling demonstrates the many uses of an overhead projector. To the right are a copy machine and duplicator. (Post-Crescent Photo)

Nun Attending Institute For Instructors

MENASHA — Sister Mary Evelyn, SSND, head of the biology department at St. Mary's High School, is attending the Upper Midwest Regional Conference of the National Science Teachers Association, Hotel Pfister, Milwaukee.

She is a member of the state committee of the Wisconsin Academy of Science and will meet with other advisors to plan the year's program for the J.A.S. Recently she was elected chairman of the biology section of the Green Bay Diocesan Catholic Science program for 1965-66. With Sister Mary Verena, SSND, head of St. Mary's physics department, Sister Evelyn will serve as auditor for the association.

Sister Mary Evelyn

Dr. James V. DeRose, president of the National Science Teachers Association, will speak at today's luncheon. Other speakers at the conference included Dr. David Ausebel, professor of educational psychology, University of Illinois, Urbana, Ill. Morris A. Shamos, chairman of the physics department, Washington Square College, New York University; Alan Holden, research scientist from the Belle Telephone laboratories, New York City and Abraham Fischler, college of education, University of California, Berkely.

Sgt. James R. Baxter, Menasha, a member of Headquarters Company, 274th Regiment, Army Reserve, Menasha, has been named recipient of the Outstanding citizen-soldier achievement award from the Milwaukee Journal. Presenting the award, at right, is Capt. James Bradley, Headquarters Company commander. (Post-Crescent Photo)

A 16 Foot Wide tank 20 feet high was escorted through the outer edges of Neenah by the police department Wednesday. Hennes Steel Corp. moving the tank from Enterprise Steel Co., Oshkosh, to Appleton Coated Paper Co., Appleton, had to detour through the city to by-pass the overhead ramps on U.S. 41. The tank entered the city on Green Bay Road, went to Main Street and left the city on N. Lake Street and County Trunk PP. (News-Record Photo)

Four Injured In Winnebago Auto Mishaps

Neenah Youths Are Hospitalized After Hitting Hay Wagon

OSHKOSH—Four persons were hospitalized after two separate accidents in Winnebago County Friday. Taken to Theda Clark Hospital at Neenah in the Neenah ambulance were Steven F. Breitreiter, 16, Route 1, Neenah, and Donald Kiefer, 15, 976 W. Cecil St., Neenah.

Breitreiter, driver of the car, received facial lacerations and Kiefer a broken tooth and chin abrasions after their car struck the rear end of a hay wagon operated by Carl W. Rubbert, 55, route 1, Larsen, on County Trunk BB in the Town of Clayton at 7:29 p.m. Friday.

The impact knocked the hay wagon, pulled by a farm tractor, off its frame and into a ditch on the west side of the road.

Hospitalized after a one-car accident on U.S. 41 at the County Trunk GG intersection in the Town of Vinland at 5:20 p.m. Friday were Mr. and Mrs. Edward Lemke, Milwaukee. Lemke, who is 50, received cuts and bruises and his wife, who is 41, received possible skull injuries.

Lemke told Winnebago County police a car had pulled out from the median strip and he had to swing to the right to avoid a collision. His car went off the road, struck a highway marker and went into the ditch.

A Holstein cow owned by Louis Zellmer, route 1, Winneconne, was injured when struck by a car driven by Reinhold K. Krueger, 26, 234 S. Second St., Winneconne, as the cow crossed County Trunk G near Allenville at 6 p.m. Friday. Damage was estimated at $75 to the Krueger car. Neither Krueger nor three passengers in his car were hurt.

A car driven by Larry L. Peterson, 17, 142 Hazel St., Neenah, was damaged when a deer jumped in front of it as he was going south on County Trunk A in the Town of Vinland at 6:49 p.m. Friday.

Pedestrian Hit In Crosswalk

Henry A. Keil, 66, 1512 S. Driscoll St., was taken to St. Elizabeth Hospital Friday night after he was struck by a car on W. Lawrence near S. Appleton streets.

Appleton police said the man who was walking in a designated crosswalk was struck by a car being driven by Alfred Gill, 50, 921 S. Kernan Ave. about 7:30 p.m. Keil was taken by Larry's Ambulance Service to the hospital.

Daniel Rettler, route 2, Black Creek, was hospitalized with head, face and arm cuts after the car he was driving left County Trunk A north of Appleton about 7 a.m. today. He was taken to the hospital by Lindy's Ambulance Service.

Medical Society to Hear Talk on Drugs

NEENAH - MENASHA — Winnebago County Medical Society members will hear a talk, "New Drugs in Gynecology", at a meeting at 6:30 p.m. Thursday in Robbins Supper Club, Oshkosh.

Speaker will be Dr. Maxwell M. Barr, Minneapolis. Dinner will be preceded by an hour long cocktail party.

Merit Scholar Competitors

Five St. Mary Students Earn Commendations

MENASHA — Five students at St. Mary High School have been honored with letters of commendation for their high performance in National Merit Scholarship Qualifying Tests given last spring.

Robert Heimerman, son of Mr. and Mrs. Peter Heimerman, 349 Cleveland St., was named a semifinalist 10 days ago.

Cited for scoring in the top 2 per cent of 36,000 students in the United States who took the tests are:

Section Editor

Michele Ryan, daughter of Mrs. Betty Ryan, 345 Broad St., Menasha. She is secretary of the St. Mary's band; president of the Future Teachers Club; member of the Advanced Science program; winner of the National Science Foundation Grant in the summer of 1965 and section editor of the Renard, St. Mary's yearbook.

Elizabeth Swiontek is also a Renard section editor and a member of the Advanced Science program. Her parents are Mr. and Mrs. John Swiontek, 916 Tayco St., Menasha. Elizabeth is a member of the National Honor Society.

Rudy Mueller, son of Mr. and Mrs. Ernest Mueller, 736 Second St., is vice president of the Blue Inn, a representative to the Student Council and takes part in the Advanced Science program.

Wants to Be Nurse

Christine Kober is a member of the Health Careers Club and a Renard section editor. She is the daughter of Mr. and Mrs. Arthur Kober, 612 First St., Menasha.

Christine Galloway, daughter of Mr. and Mrs. Richard Galloway, 650 Lakecrest Drive, is layout editor for the 1966 Renard, a representative to the Student Council and active in the St. Mary's Ski Club. She has her sights on becoming a nurse after graduation.

Open Heart Surgery Over for Toddler; Fund Drive Started

Allen Trudell, year-old son of Mr. and Mrs. Alfred Trudell, 127 N. Wilson St., Kimberly, has survived open heart surgery performed in Madison Friday.

Relatives said the child will be on the critical list at the hospital for two weeks and will be hospitalized for the four following weeks.

Friends have started a fund drive to help defray the cost of the operation needed to save the child's life, and an account has been opened at the Kimberly State Bank.

Allen was operated on to close a hole in his heart. The child's mother is expecting her third child momentarily, friends said, and could not be present during Allen's operation.

UW Dean to Speak

NEENAH — Robert Jajam, dean of the University of Wisconsin Fox Valley Center, will address the Neenah Club at its meeting Monday noon.

'N' Burned in Menasha Field

MENASHA—For the first time in about a decade, apparent Neenah High students burned their school's initial in their opponent's stadium.

Menasha police received a report about 1 a.m. today of a fire at Calder Field. On investigating, they found two signs, one taped to the wall and another on the flag pole, stating "Go, Go Neenah—Beat Menasha."

Police could find no fire, but soon discovered that a large "N" had been burned in the grass at midfield.

Appleton Man, 40, Bound Over for Trial On Charge of Rape

Roy Cleveland, 40, 1130A W. Elsie St., charged with raping a 36-year-old Appleton woman in her home Sept. 18, was bound over for reading of information when he appeared for preliminary hearing late Friday afternoon in Outagamie County Court Branch 2.

Date for the reading was set for Thursday. Cleveland is being held in Outagamie County Jail in lieu of bond which was continued at $5,000.

He was arrested by Appleton police Sept. 20, approximately 24 hours after he allegedly raped the woman who was alone in her southwest side home.

'Big Three' Set '66 Car Prices

DETROIT (AP) — The price tags now are fixed to all the new 1966 model cars from factories of the auto industry's "Big Three."

Ford Motor Co. completed its pricing picture Wednesday and announced its new models will cost less than its similar 1965 cars though buyers savings will be cut by the cost of now-standard safety equipment, previously optional.

The other "Big Three" carmakers, General Motors and Chrysler, announced their prices earlier.

Ford's move also ended the industry's annual chess game over new car prices.

The rivals of the highly competitive car building and car selling business always watch one another's prices closely.

American Motors, a smaller producer, is expected to announce new prices next week.

Neenah High Football Player Breaks His Leg

NEENAH—Michael Pomrenning, 214 State St., a sophomore guard on the Neenah High School junior varsity, broke his leg Friday during practice.

He was taken to Theda Clark Hospital about 6 p.m.

The left leg was set this morning. He is listed in satisfactory condition.

Jandrey's Bought by State-Wide Store Chain

Johnson-Hill Acquires Neenah Firm for Undisclosed Sum, Plans Expansion Program

NEENAH — Jandrey's, this city's largest department store which will be 100 years old next April, has become a part of the Johnson-Hill, Inc. department store chain, it was announced today.

Chester O. Bell, president of the chain, said in a release that there will be 'an extensive expansion program' for Jandry's, including the construction of a new building on the present site of the store.

Johnson-Hill is a Wisconsin Rapids-based chain that has grown from one department store there to a 10-store chain in the last six years.

The terms of the deal were not disclosed, but E. E. Jandry, president of the Neenah store, said the store would continue to be known as Jandrey's and that it would operate as an 'independent unit.'

New Departments Planned

New departments will be added in the expanded store, which will have double the present selling space, Bell said.

New merchandise lines will be added, Jandrey said. Construction is scheduled to start early in 1966.

"The store's business has grown to such proportions that a substantial increase in investment was necessary," Jandrey said in explanation of the merger.

Jandrey said he has been thinking in terms of such an expansion "ever since I started working in the store." He will continue to work, but in a consultant capacity.

The new Jandrey general manager will be Warren Carlson, who has been the store's merchandising manager.

The City of Menasha also was negotiating with the Johnson-Hill group to entice them to build a new store on the city owned Racine Street property.

The common council recently rezoned the Racine Street area into a completely commercial district to pave the way for such a development by a large retailer.

Before the final announcement of the Jandrey affiliation, Mayor John Klein said Menasha interests would start negotiations with other companies if Johnson-Hill made the decision to locate in Neenah.

The new store will replace the four adjoining buildings that Jandrey now occupies at 120 W. Wisconsin Ave.

Jandreys can be traced back nearly 100 years to William Kellett, who in April, 1866 entered the retail business by buying a third interest in a Neenah dry goods store. The business was known as Kellett, Dunn and Company.

Became Partner

E. E. Jandrey Sr. started working for Kellett in the late 1870's and in 1886 became a partner in the business. It then become known as William Kellett and Co.

In 1888 it moved to its present location.

Jandrey Sr. purchased the interests of the Kelletts in 1905 and changed the name to Jandrey's. The store's business grew over the years and additional property purchased periodically to keep up with the growth.

Until 1959, Johnson-Hill owned only the Wisconsin Rapids store. In that year it purchased stores in Oshkosh and Manitowoc. The chain is now engaged in a large expansion of the Oshkosh store.

In 1960 it bought stores in Marshfield and Wausau and added four in Waukesha in 1961. They purchased their only out of state store in 1962 in Dubuque, Iowa. The chain is listed on the over the counter market and has more than 500 stockholders, Jandrey said.

Sen. Nelson Urges Formation of Great Lake Water Authority

WASHINGTON (AP) — Sen. Gaylord Nelson, D-Wis., called Friday for creation of an eight-state Great Lakes Water Authority to combat pollution and conserve water resources.

Nelson urged a nationwide increase in federal grants for construction of sewage facilities to $1 billion annually instead of the present $150 million. He cited estimates that $20 billion would be needed to clean up pollution in the Great Lakes region alone.

Members of the Fox Crafters printing club had its first meeting of the fall season Tuesday in Neenah-Menasha Elks Club. Speaker, at left, was D. I. Mayne, Milwaukee, a representative of Eastman Kodak Co. Visiting with him, from left, are Francis Langlais, president, and Carl Ebben, vice chairman and program chairman. (Post-Crescent Photo)

Officials of the Neenah-Menasha Community Chest gathered this week at Kimberly-Clark Marketing Center to prepare a TV film based on the organization's methods of soliciting community support for its 13 member agencies. From left are Carl Williams, chairman of Kimberly - Clark Neenah-Menasha phase of the drive, John Maring, general chairman; Arthur Malin, executive director of the chest; Mrs. Richard Hands, publicity chairman, and Donald Koskinen, chairman. (Post-Crescent Photo)

NEWSPAPERARCHIVE®
NEWSPAPERARCHIVE®

Homecoming Fete Begins At WSU-O

Students to Pick Queen, Court From Four Classes

OSHKOSH — Homecoming activities officialy began at Wisconsin State University-Oshkosh Wednesday evening as 6 queen and 29 court candidates met with homecoming committee co-chairmen at Reeve Memorial Union. Homecoming this year will be, Oct. 30.

The 29 court candidates include 13 from the sophomore class and 8 each from the junior and freshman classes. All of the six queen candidates are, by regulation, seniors, and the senior runnerup to the queen assumes the court membership for her class.

Preliminary homecoming elections will be held from 8:30 a.m. to 5 p.m. Tuesday at the Union. Purpose of the preliminary elections will be to nagrow the candidate list to five for each of the four student classes.

Final Elections

Announcement of the five finalists in each class will be made during a "TGIF" dance scheduled for 9:30 p.m. Friday at the Union. Final elections will begin immediately following a queen candidates' rally to be held from 7 to 9 p.m. Oct. 25, and will continue from 8:30 a.m. to 5 p.m. the following day. Balloting will take place at Reeve Union.

Candidates for preliminary election, and their sponsoring organizations, are as follows:

For queen or senior court: Janet Bachmann, Mayville, Phoenix Sorority; Billie Jo Bruhy, Plymouth, Delta Sigma Phi; Shari Fritsch, Sheboygan, Lambda Chi; Luona Hanneman, Winneconne, Alpha Xi Delta; Sue Snashall, Wauwatosa, Kappa Gamma, and Sue Wilson, Fond du Lac, Alethean.

For junior-class court: Pat Kirchenwitz, Green Bay, Stewart Hall; Sherry Komp, Appleton, Delta Sigma Phi, Melodee Lettman, Menomonee Falls, Alethean; Penny Reinert, Berlin, Taylor Hall; Gerry Schils, Port Washington, Lambda Chi; Sydney Weinzierl, Oshkosh, Alpha Xi Delta; Carol Wizner, Ripon, Phoenix, and Jane Ziemer, New London.

Sophomore Court

For sophomore-class court: Evelyn Alby, Union Grove, Taylor Hall; Jean Bakke, Burlington, Independent House; Carol Koeper, Racine, Kappa Gamma; Sue Leonard, Milwaukee, East Hall; Gurena Meyer, Stoughton, Delta Sigma Phi; Sara Rock, Kiel, Evans Hall; Susan Kuntz, Marinette, Lambda Chi; Rhoda Laabs, Oshkosh, Alethean; Marilyn Mueller, Wauwatosa, Alpha XI Delta; Judy Otto, Fond du Lac, Stewart Hall; Mary Beth Reak, Randolph, Webster Hall; Sue Ann Simpson, Oshkosh, Phoenix, and Jane Whitehouse, Milwaukee, Donner Hall.

For freshman class court: Kathy Chandler, Neenah, Donner Hall; Jean Bayley, Prairie du Sac, Stewart Hall; Pat Dietz, Appleton, Webster Hall; Judi Kalhagen, Stoughton, Nelson Hall; Sissi McDavid, Kenosha, Evans Hall; Dianne Otto, Thiensville, Clemens Hall; Dixie Tucek, Hancock, Radford Hall and Susan Weiss, Milwaukee, Delta Sigma Phi.

A Historic Group Picture of 13 college and university presidents who emanated from Lawrence, either from the administrative staff or the alumni body, are gathered here for the dedication of the Lawrence University athletic bowl this weekend. From left, seated, are Pres. Henry M. Wriston, retired from Brown University; Pres. Thomas Hamilton of the University of Hawaii; Pres. Nathan M. Pusey of Harvard University; Pres. John S. Millis of Western Reserve University; Pres. Charles F. Marsh of Wofford College; and Pres. Westbrook Steele, retired from The Institute of Paper Chemistry. In the same order standing, are Paul R. Anderson, former president of Chatham College, now vice president of Temple University; Pres. Rexford Mitchell, Wisconsin State University, LaCrosse; Pres. Lincoln R. Thiemeyer, Pulp and Paper Research Institute of Canada; Pres. Curtis W. Tarr of Lawrence; Pres. Charles E. Rollins, Bucks County Community College; Pres. John Strange of The Institute of Paper Chemistry; and Pres. Douglas M. Knight of Duke University. (Post-Crescent Photo)

10 Teachers Surveying Job Opportunities

Information From Appleton Firms to be Used to Plan Courses

The vocational education coordinating teachers of the Appleton public schools are conducting a survey of a job opportunities in the Appleton area. Information obtained from this survey will be used to set up training programs for high school students in the business education, distributive education, home economics and the industrial arts areas.

Coordinating teachers will be phoning and interviewing business and industrial leaders during October. Upon completion of the survey, advisory committees will be selected and sequence courses for the four areas will be established. Students will be selected for this program in March and April and the cooperative part of the program is planned to begin in September, 1966.

Among those making the survey are Peter Giovannini, commercial art; Mrs. Ellen Goolsbey, chef's training; Miss Judy Stellwagen, food services; Mrs. Amelia Lee, nurses aide; Roger Kerstner, carpentry; Owen Reppert, drafting; James Finical, distributive education; Herbert Timmerman, distributive education; James Kissinger and Harlan Pirlot, office education.

2 Appleton Men Fined $25 for Misconduct

Two Appleton men, arrested early Friday morning following a fight in a downtown restaurant, were fined $25 and costs each on disorderly conduct charges when they pleaded guilty Friday in Outagamie County Court Branch 2.

The men were Burt Baerenwald, 21, 2021 N. Alvin St., and Frank Holzer, 65, 404 N. Appleton St.

Appleton police signed the complaints.

Recipients of Honorary doctor of laws degrees at Lawrence University Friday were, from left, Donold B. Lourie, chairman of the board of Quaker Oats; and President Miller Upton of Beloit College. President John Strange of The Institute of Paper Chemistry, shown at right, presented Upton for his degree. The awards were made in a convocation which began the two-day athletic bowl dedication. (Post-Crescent Photo)

Lawrence University Honors Executive, College President

Honorary Degrees Given to D. B. Lourie, Miller Upton

Honorary doctor of law degrees from Lawrence University were presented on Friday to Donold B. Lourie, chairman of Quaker Oats Co. and Miller Upton, persident of Beloit College.

The degrees were awarded by President Curtis W. Tarr at the start of a two-day celebration which dedicated the new 5,400-seat, $300,000 Lawrence athletic bowl.

Lourie was presented for his honorary degree by John R. Kimberly, Neenah, a Lawrence trustee and president of Kimberly-Clark Corp.

Accomplished Cited

His citation read:

"This day at Lawrence signifies our conviction that able young men who pursue an active and fit life prepare themselves for leadership in our society. You, Donold Bradford Lourie, serve as an example which quickens our resolve. For your undergraduate record at Princeton as a student and athlete you were honored as a Gold Medal winner of the National Football Foundation and by your election to the Football Hall of Fame. Now you are the chief executive of an industrial firm distinguished both here and abroad for its resourcefulness in research and promotion. Your alma mater has called you to be one of its founding trustees; you have become a spokesman for higher education as well as business and government. For these manifold accomplishments, we salute you."

Upton was presented for his honorary degree by John Strange, president of The Institute of Paper Chemistry, a Lawrence alumnus and trustee. At an earlier academic occasion at Beloit, Strange had received an honorary degree from Upton.

His citation read:

"The college presidency has become the focus of conflicting and sometimes violent forces, any of which, unrestrained, could impoverish the purposes of the institution. You, Miller Robinson Upton, have shown through imaginative leadership that these thrusts can be parried and even moulded to the advantage of the college. Your preparation as teacher, social worker, scholar, and dean now serves you ably as you and the Beloit trustees with the faculty carve boldly the designs which many others will follow."

Tews Facing Trial For Rape, Jail Break

Iola Man Bound Over at Waupaca After Preliminary Hearing

WAUPACA — Gordon F. Tews, 29, route 1, Iola, will stand trial for rape, battery and jailbreak at the next session of Waupaca County Court, County Judge Wendell McHenry ruled Friday after a preliminary hearing.

McHenry ordered Tews bound over after hearing testimony from the 19-year-old Iola girl Tews allegedly raped Aug. 23 and from Sheriff Loran Frazier and jailer Larry Jensen. They described the jail break Sept. 8 with which Tews is charged.

No trial date was set but the court convenes for its fall term Monday.

While being held in the lower cell block of the Waupaca County Jail waiting his court appearance on the rape charge, Tews allegedly struck Jensen and escaped. He was captured in Waupaca by a city policeman.

Hit Jailer

In relating the jail break, Friday, Jensen said Tews struck him with a heavy metal light fixture frame that Tews had hidden in a pillow.

Jensen said he had opened the outer door of the cell block and was going to lock the prisoners in their individual cells when Tews asked if he could have his pillow which was laying on a bench or table in the exercise area of the cell block. When Tews picked up the pillow which was within a few feet from where Jensen was standing, Tews took the metal frame from the pillow and struck him on the arm, Jensen said. Tews struck Jensen twice on the arms and the final blow to the side of the head, Jensen testified.

While being struck, Jensen said he backed out of the cell block and was followed by Tews who ran out the front door of the jail after reaching the office.

Jensen was hospitalized for eight days following the attack and has not been able to return to work.

Judge McHenry set bond at $2,500 on each of the three charges. However, Tews also is being held for violation of his parole and his parole officer said he would not allow him to be released on bond.

Musician to Perform at Lawrence

Majority Irvin, Lawrence University associate professor of music, will present a public piano recital, the first on this season's faculty series at 4 p.m Sunday at the Lawrence Music-Drama Center.

Featured works on her program are the "Symphonic Etudes" by Schumann, "Valses robles et sentimentales" by Ravel and "Saudades do Brazil" (Book I) by Milhaud.

Miss Irvin joined the conservatory faculty last year, coming from Milwaukee-Downer College in its merger with Lawrence. She had been on the Downer staff since 1948.

Among her program selections, the Schumann pieces are especially significant. Written in 1834 when the composer was 24 years old, they have been called some of his most inspired works. The etudes originally numbered 12, and later, five more were added. They are characteristically bold and abundant in moods and contrasts.

Other works on Miss Irvin's program are the Haydn "Adagio in F. Major," and Schumann's "Fantasia in C Major."

Gateway Dividend

LA CROSSE (AP)—Directors of Gateway Transportation Co. declared today a regular quarterly dividend of 15 cents per share of common stock payable Oct. 29 to shareholders of record Oct. 15.

Mrs. William Schutte, Rights Council Leader, Dies in Arizona

Mrs. William Schutte, wife of Lawrence University English Department chairman, died Thursday at Tucson, Ariz., after a long illness.

Memorial services will be at 4 p.m. Monday at the First Congregational Church in Appleton. A memorial is being established to the Appleton Memorial Hospital where she had been active in the auxiliary.

Mrs. Schutte was active in the formation and executive secretary of the Fox Valley Human Rights Council. She was a member of the Fox Valley Unitarian Fellowship.

She had lived in Appleton since 1960 and is survived by her husband and three children.

State GOP Wants No Bircher Ties

Executive Committee Passes Resolution Affirming Statements By Congressional Party Leaders

Disassociation of Republicans with the John Birch Society was the only discussion topic once again late Friday noon when the Wisconsin GOP's executive committee wound up its monthly business session at Appleton's Conway Hotel.

Speaking at a press briefing after a day of luncheons and committee meetings, State Chairman Ody Fish of Hartland read a resolution introduced by national committeeman Robert Pierce of Menomonie which he said the committee "passed unanimously."

"Resolved," the resolution says, "that the executive committee of the Republican Party of Wisconsin affirm the statements of Sens. Morton and Dirksen, Congressmen Laird and Ford and of Ronald Reagan in respect to the John Birch Society and reaffirm our belief that the only way to promote sound conservative government is through the Republican Party and not through any other group or society."

Refuses to Enlarge

Fish refused to enlarge on the meaning of the resolution or to explain what efforts will be made to remove John Birch Society members from the state Republican Party.

"The resolution," he said, supports Sen. Morton's (Kentucky) resolution which says there is no place in the Republican Party for the John Birch Society.

"The committee wanted to confirm," Fish went on, "that we in Wisconsin are in step with the national leadership of the Republican Party."

Fish was asked what efforts will be made to get Birchers out of the state GOP organization.

"The executive committee," he said, "will assess things as they develop; however, no action was taken along those lines."

Fish said he doubts any action would be taken to screen prospective Republican Party members in an effort to keep Birch Society members out.

Open to All People

"The Republican Party," he explained, "traditionally is open to all people who want to join the party. The Birch Society is a secret society and we have no way of knowing if a person is a Birch member or not."

The state chairman also said he doubts any attempt will be made to keep notorious Birch Society members from speaking at Wisconsin Republican Party functions. He said the GOP has invited speakers to its functions who possess a variety of views and philosophies. "There will be no effort made," he added, "to keep any one group out."

Despite repeated attempts by newsmen to get him to affix an interpretation to the statements condemning the Birch Society by congressional GOP leaders and by movie star and probably California gubernatorial candidate Ronald Reagan, Fish refused.

"We Affirm Them"

"We are aware of the statements these individuals made," he said, "and we affirm them. In essence, the gist of all these statements are the same."

However Fish refused to put the "gist" of the statements into his own wording.

No other significant actions were taken by the committee, Fish said. Budgetary needs for all GOP candidates in the 1966 elections were discussed and the constitutional revision committee filed a secret report which will be turned over to the leadership of the Milwaukee County GOP unit.

LU President Cites Value Of Athletics

Tarr Stresses Need For Sound Body to Aid Stable Mind

Reaffirmation of Lawrence University's "traditional belief in the many positive values of competitive athletics" was made Friday by President Curtis W. Tarr, speaking at an academic convocation on the occasion of the university's new athletic bowl dedication.

Dr. Tarr pledged that Lawrence's playing fields would be used to strengthen the work of the university and to benefit individual participants.

"So may we assist many to find a sound mind in a sound body," he said.

Role of Athletics Cited

In his address to students, faculty, friends and dignitaries assembled for the weekend's dedication activities, Tarr paid tribute to the role of athletics in the liberal arts college.

The most obvious value in athletics, he said, is the emphasis it places upon physical fitness. "Too often man may be as a precious liquid in a weak vessel," striving and producing only when his body permits.

Fitness further relates to outlook and achievement, Tarr said. He noted that college athletes often attain their best scholastic record during playing seasons when they are most severely taxed for time and energy.

A less frequently mentioned value in athletics is that of competition. Its parallel is found in the scholar's and in the businessman' world.

Formed On Anvil of Trial

"We are formed on the anvil of trial," he said. Athletics provides one kind of trial. It is a particularly meaningful one for young people, permitting abundant experience at only a modest cost in human pride.

A final value, character, may be gained through the denial, discipline and courage which athletics require, Tarr noted. While the liberal education is not primarily related to character development, one might argue that this "is secondarily so," he said.

Though he felt each of these values keenly, Tarr cautioned that competitive athletes are only one way to mould strong bodies, arouse competitive spirits and build character. Athletics are "a benefit which must be used with constraint," he said.

Fund Drive

Funds raised in the drive by the Outagamie County Council for Retarded Children, Inc., will be partially used for the sheltered activity center rather than the Fox Valley Sheltered Workshop, Robert Comperini, general campaign chairman, said today.

Communion Tokens Given To Parish

Kimberly Church To Participate in World-Wide Service

KIMBERLY — Communion tokens have been distributed to all members of the Kimberly Presbyterian Church for world-wide communion which will be observed Sunday, according to the Rev. John Bowe, minister.

Communion tokens are the outgrowth of secret symbols used by the early Christian church for identification of its members. They enjoyed wide use throughout the world in the reformed churches during the 17th, 18th and 19th centuries and are now starting to be used by the 20th century church.

Church school for youngsters from kindergarten through sixth grade will be at 9:15 a.m. with emphasis on the place of the church in the Christian faith. In a unique type of program, consisting of study, drama, music, outings and recreation, the junior high group will meet at 6 p.m. each Tuesday at the church rather than on Sunday morning or evening, noted the pastor.

Organize Choir

A regular choir has been organized at the church with Mrs. Wilfred Kaufman serving as director. Rehearsals are held at 7:30 p.m. each Tuesday.

The United Presbyterian Women's Association, seeking to discover more about the changing world, will undertake a study of the book "The Tangled World" by Roger L. Shinn during meetings this year. The book is a description of our changing society and its demand for decisions. It describes the revolution in sexual ethics, racial conflicts and reconciliation, metropolitan society and the poverty in the midst of plenty in which the changing world demands decisions by persons and the entire society.

7 Xavier High Students Are Commended

Seven Xavier High School students have been commended for their high scores on the National Merit Scholarship Qualifying Test given last spring.

They are among 38,000 students across the nation recognized for scoring in the top two per cent of students who will complete high school in 1966. They rank just below the 14,000 semifinalists announced last month.

Brother Richard, the school's principal said the commended students are Rose Coffey, Jessica Fissel, Thomas Hahn, Karen McDermott, Patricia Plamann, John Vandenberg and Michael Washechek.

National Merit semifinalists from Xavier announced earlier include Barbara Blick, Jean Bellinghausen, Mark Lyons, Margaret Helms, and Mary McCanna.

Testimonial Dinner

Honor Appleton Man For Insurance Career

Ralph McGowan, 914 E. Alton St., was honored Friday at a testimonial reception and dinner in observance of his 40th anniversary with the New York Life Insurance Co.

A field underwriter, McGowan joined the company in 1925. He received a plaque in recognition of his service at the dinner at the North Shore Golf Club.

For the past 19 years, McGowan has been one of a select group called the President's Council, which consists of 200 agents from the company's force of 8,000. He has also won the industry's National Quality Award for 19 consecutive years and has been given a life membership in all of the company's honorary clubs.

Lawrence Graduate

A 1925 graduate of Lawrence University, McGowan served as vice president of the firm's northwestern marketing region top club on three different occasions.

He maintains that the secret of insurance success is a willingness to do a lot of hard work and put in long hours and late nights. "You've got to be ready to spend plenty of extra time studying just to know your product and keep up with the business in order to provide the kind of service your clients deserve," McGowan observed.

Paul A. Norton, the firm's senior vice president in charge of marketing, flew to Appleton from New York to present the plaque to McGowan.

Ralph McGowan, 914 E. Alton St., was honored at a testimonial dinner Friday at the North Shore Golf Club for his 40 years of service with the New York Life Insurance Co. From left are Paul Norton, senior vice president in charge of marketing; McGowan; Walter Wessinger, Minneapolis, the firm's northwestern regional vice president; Mrs. McGowan; Harlow D. Gilbertson, Green Bay, general office manager, and McGowan's son, John. (Post-Crescent Photo)

NewspaperARCHIVE®
NewspaperARCHIVE®